

Architectural Designs ...selling quality house plans for over 30 years.

Plan W21125DR: Walls of Windows



House plans are Copyright © 2009 by our architects and designers.

- Magnificent windows adorn the front of this four-season contemporary house plan. An expansive deck on the second level extends outdoor living.
- On the second level, a see-through fireplace can be enjoyed from both the dining room and the bayed living room with a sloped ceiling. An island snack bar separates the kitchen from the rest of the space.
- Completing the first floor are a guest room, a full bath off the hall, and a master suite with a private bath.
- Downstairs, you find a fireplaced family room. Two more bedrooms share a hall bath, and another room could be either a laundry room or a study. A bonus room enables more flexibility.
- Ceilings: 8' standard.

Style: Canadian, Contemporary, Metric, Mountain, Vacation

Total Living Area: 3105

Main Flr.: 1634

Lower Level: 1470

Front Porch: 218 sq. ft.

Deck: 646 sq. ft.

Covered Patio: 54 sq. ft.

Total Square Feet: 4,476 sq. ft.

Attached Garage: 2 Car, 508 sq. ft.

Bedrooms: 4

Full Bathrooms: 3

Width: 62'

Depth: 36'

Maximum Ridge Height: 26'

Exterior Walls: 2x6

Ceiling Height:

Main Floor: 8'

2nd Floor: 8'

Other: Cathedral Living Room

Standard Foundations: Walkout

Alternate Foundations: Slab (\$295), Basement (\$295), Crawl (\$295)

Special Features: Photo Gallery, CAD Available, Sloping Lot, PDF

One Set	Five Sets	Eight Sets	Reproducible	PDF File	CAD
\$799	\$839	\$869	\$1,049	\$1,049	\$1,765

Main Level

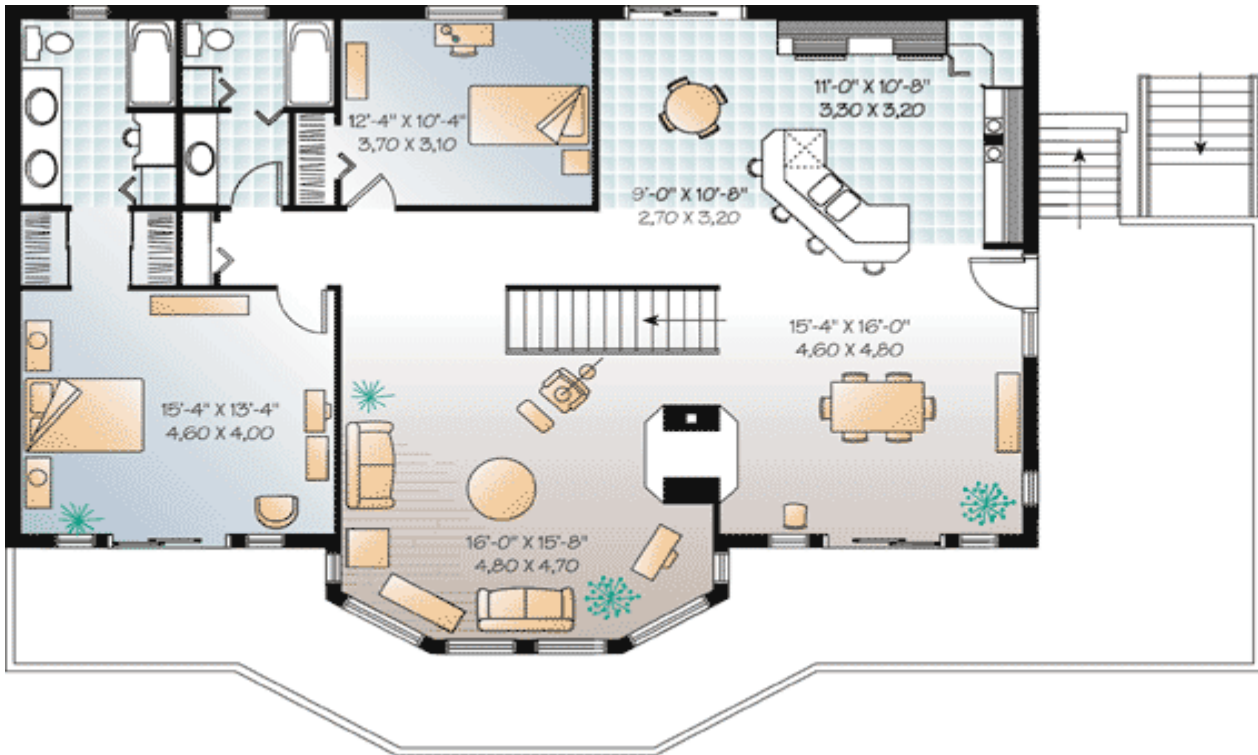

Lower Level

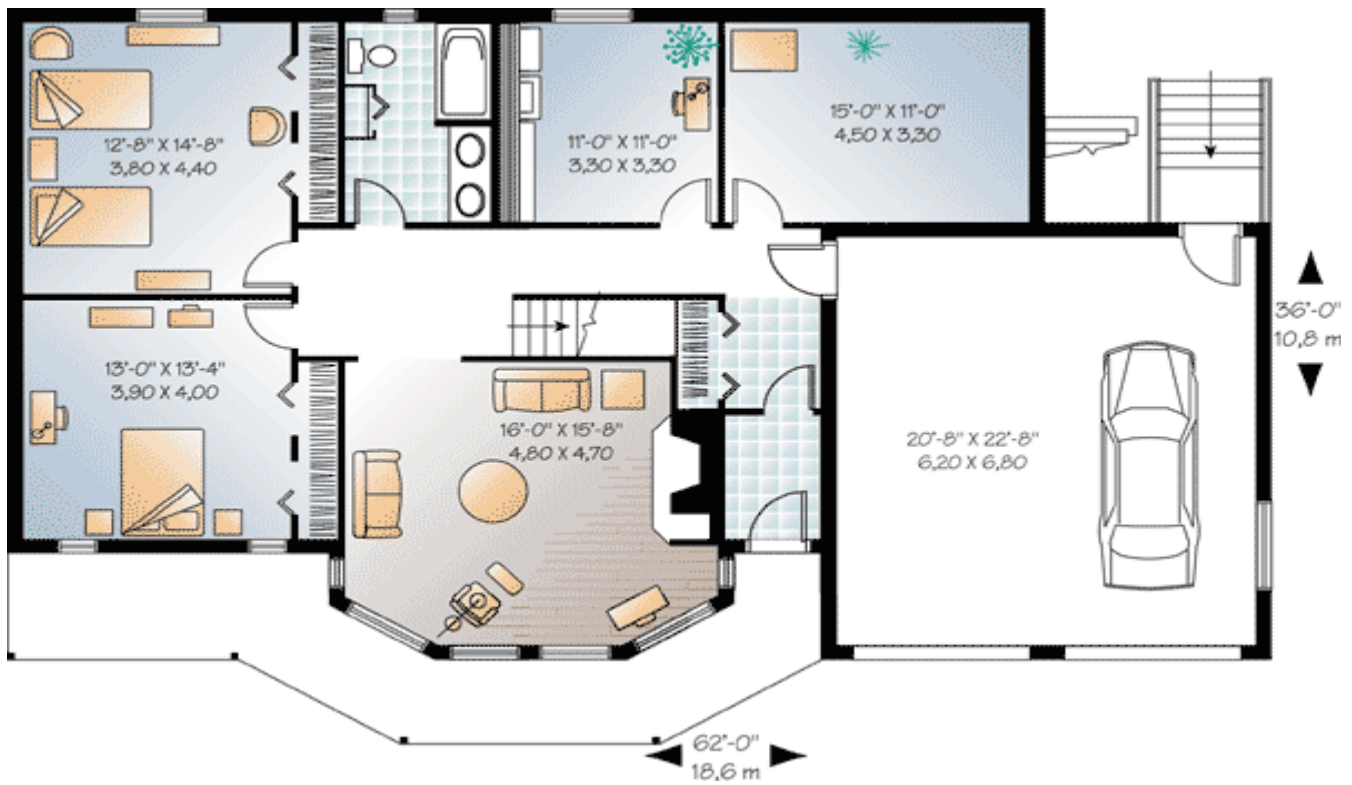

Architectural Designs ...selling quality house plans for over 30 years.

Photo



Elevation #2



Rear View

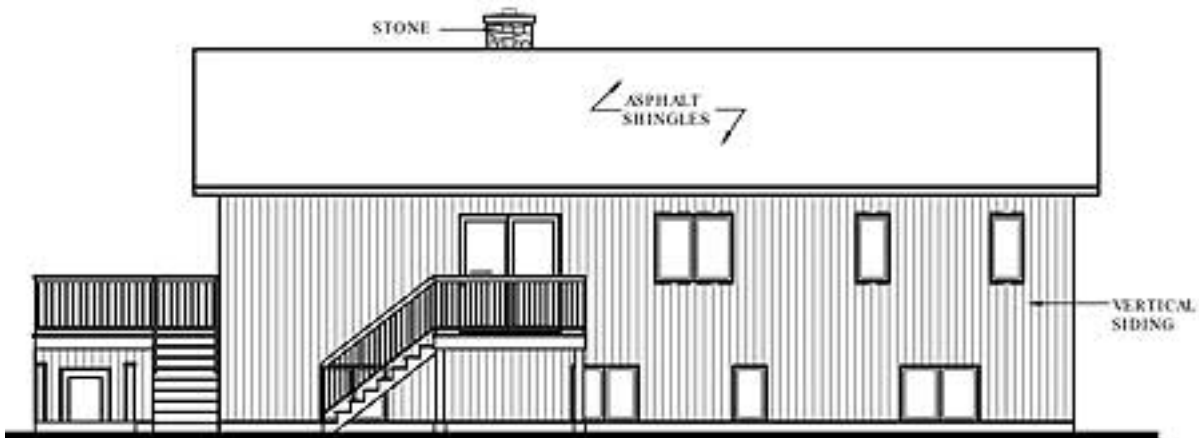

Architectural Designs ...selling quality house plans for over 30 years.

Interior

