

Plan W7213DS: See Through Design



House plans are Copyright © 2009 by our architects and designers.

- With unobstructed views from the front door through the back and from the family room to the kitchen and breakfast room, this is a clever open design.
- The dining room is set off from the open spaces by columns and beamed archways creating a warm atmosphere for guests.
- Eat informally in the breakfast room, or go outside to the expansive covered porch with fireplace.
- The vaulted living room can easily be converted to be a home office or study.
- The master suite has living room access. His and her walk-in closets are a nice touch.
- Two more bedrooms have their own baths. A built-in desk in the common area helps free up space in these rooms.
- Stairs to the basement are tucked behind the kitchen which has a handy pantry, an island and counter seating.
- Related Plan: For an alternate version in reverse layout see house plan 7214DS

Style: European

Total Living Area: 2755

Main Flr.: 2755

Total Square Feet: 2,755 sq. ft.

Attached Garage: 3 Car, 0 sq. ft.

Bedrooms: 3

Full Bathrooms: 3

Half Bathrooms: 1

Width: 67'6"

Depth: 76'8"

Maximum Ridge Height: 27'7"

Exterior Walls: 2x4

Ceiling Height:

Main Floor: 10'

Other: Vaulted Study; Tray MBR; Beamed Family & Kitchen

Standard Foundations: Basement

Special Features: CAD Available, Photo Gallery, Butler Walk-in Pantry, 1st Floor Master Suite, Corner Lot, PDF, Split Bedrooms

Reproducible
\$1,000

PDF File
\$1,000

CAD
\$1,450

Main Level

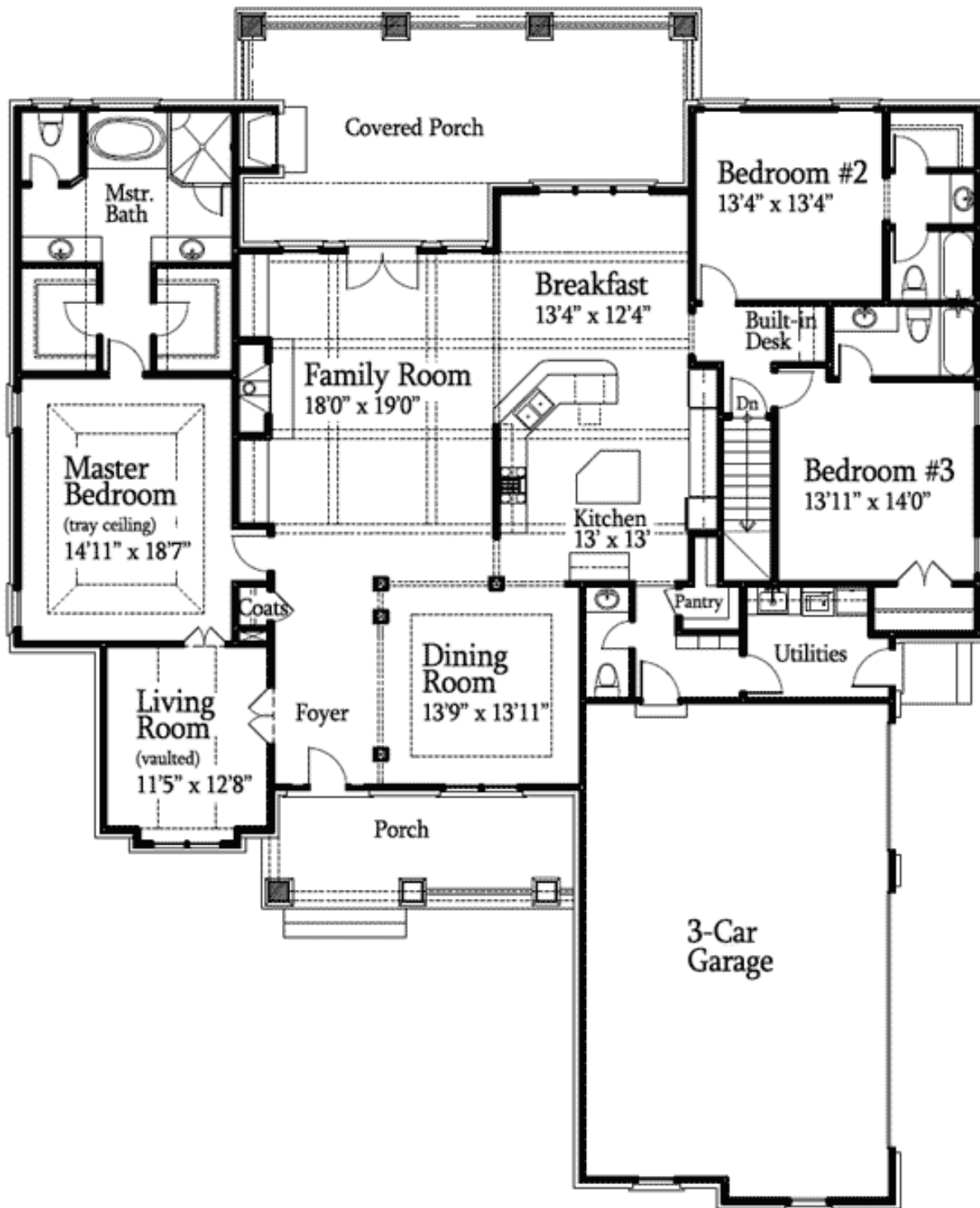

Elevation #2



Sides/Rear



Rear elevation

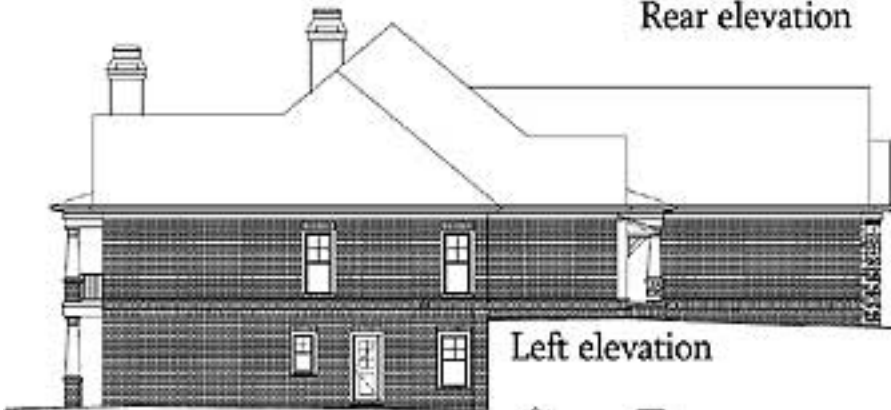

Left elevation



Right elevation