

# Architectural Designs ...selling quality house plans for over 30 years.

Plan W15009NC



House plans are Copyright © 2009 by our architects and designers.

Style: Country, Low Country, Vacation

Total Living Area: 2618

Main Flr.: 1259

2nd Flr.: 1190

Lower Level: 169

Basement Unfinished: 430 sq. ft.

Porch, Combined: 845 sq. ft.

Deck: 124 sq. ft.

Covered Patio: 597 sq. ft.

Total Square Feet: 5,208 sq. ft.

Attached Garage: 2 Car, 594 sq. ft.

Bedrooms: 4

Full Bathrooms: 3

Half Bathrooms: 1

Width: 34'6"

Depth: 59'6"

Maximum Ridge Height: 36'7"

Exterior Walls: 2x4

Ceiling Height:

Main Floor: 8'

2nd Floor: 9'

Other: 9'-10' Cathedral MBR; 9' Lower Level

Standard Foundations: Piling, Raise Island, Slab

Special Features: PDF, MBR Sitting Area, Elevator, Narrow Lot, CAD Available, Drive Under Garage

Five Sets	Eight Sets	Reproducible	PDF File	CAD
\$825	\$950	\$1,350	\$1,295	\$1,850

## Main Level

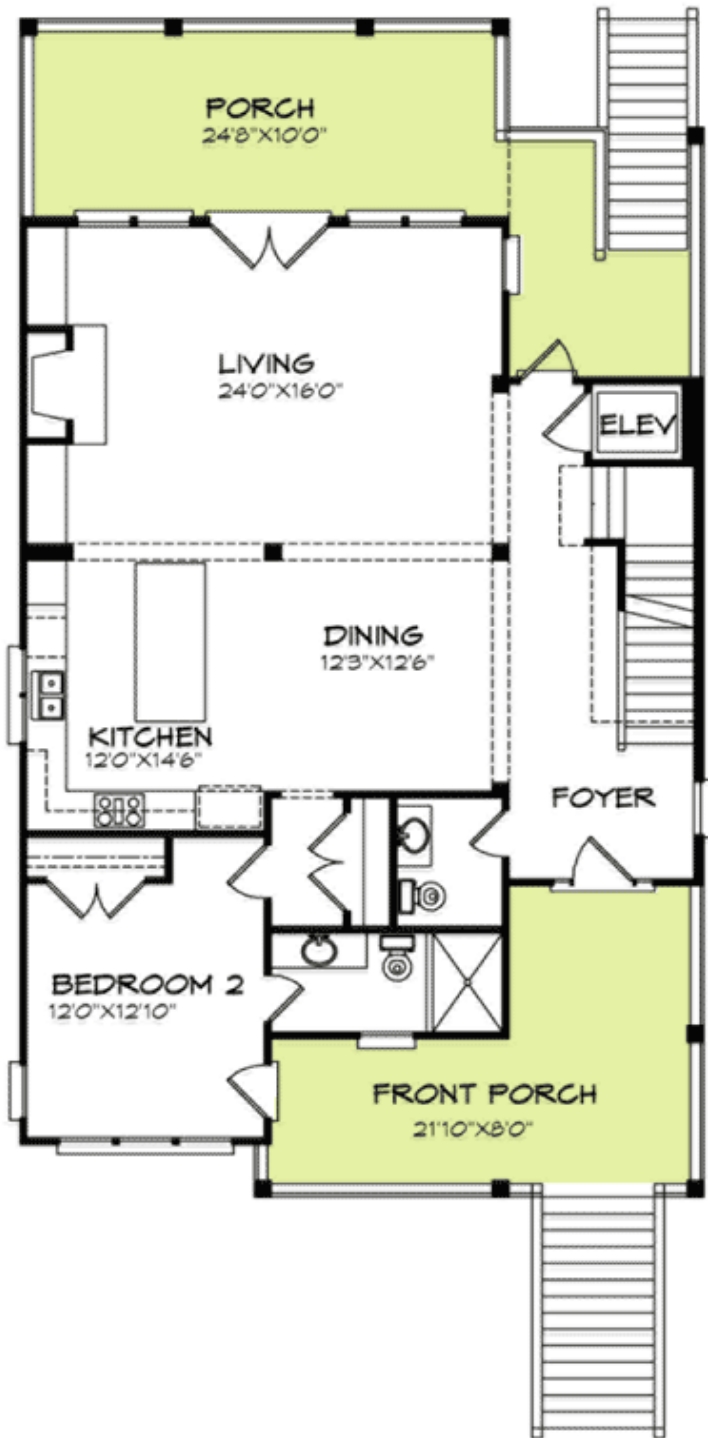

2nd Level

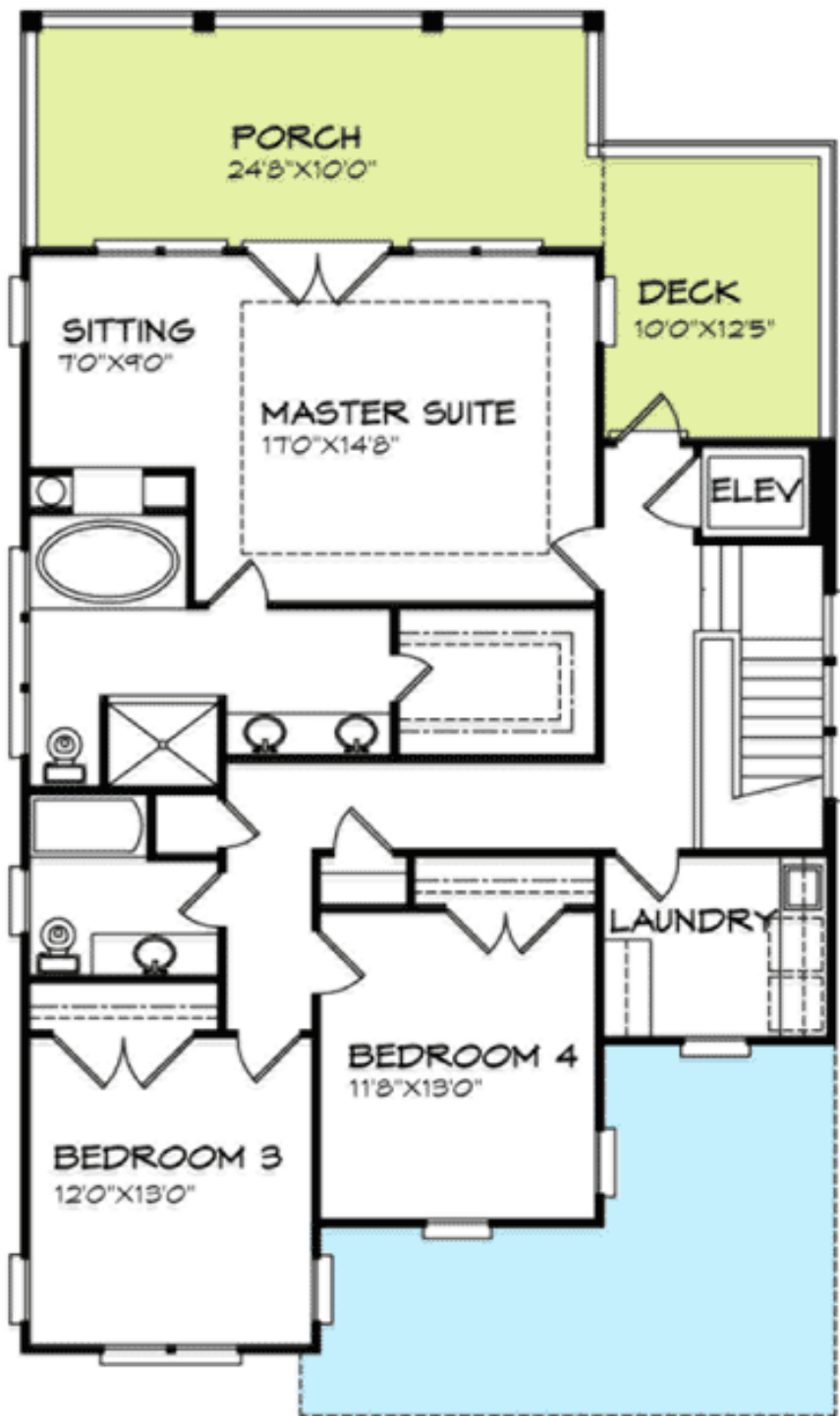

## Lower Level

