

# Architectural Designs ...selling quality house plans for over 30 years.

Plan W15358HN



House plans are Copyright © 2009 by our architects and designers.

Style: European, Luxury, Mediterranean

Total Living Area: 5045

Main Flr.: 3392

2nd Flr.: 1653

Porch, Combined: 332 sq. ft.

Total Square Feet: 6,129 sq. ft.

Attached Garage: 3 Car, 752 sq. ft.

Bedrooms: 5

Full Bathrooms: 4

Half Bathrooms: 1

Width: 72'10"

Depth: 83'4"

Maximum Ridge Height: 40'6"

Exterior Walls: 2x4

Ceiling Height:

Main Floor: 11'

2nd Floor: 10'

Other: 2-Story Foyer & Living Room; Tray MBR

Standard Foundations: Slab

Special Features: 1st Floor Master Suite, Den-Office-Library-Study, In-Law Suite, Butler Walk-in Pantry, Media-Game-Home Theater, Jack & Jill Bath, PDF

Five Sets  
\$1,250

Eight Sets  
\$1,350

Reproducible  
\$1,400

PDF File  
\$1,400

## Main Level

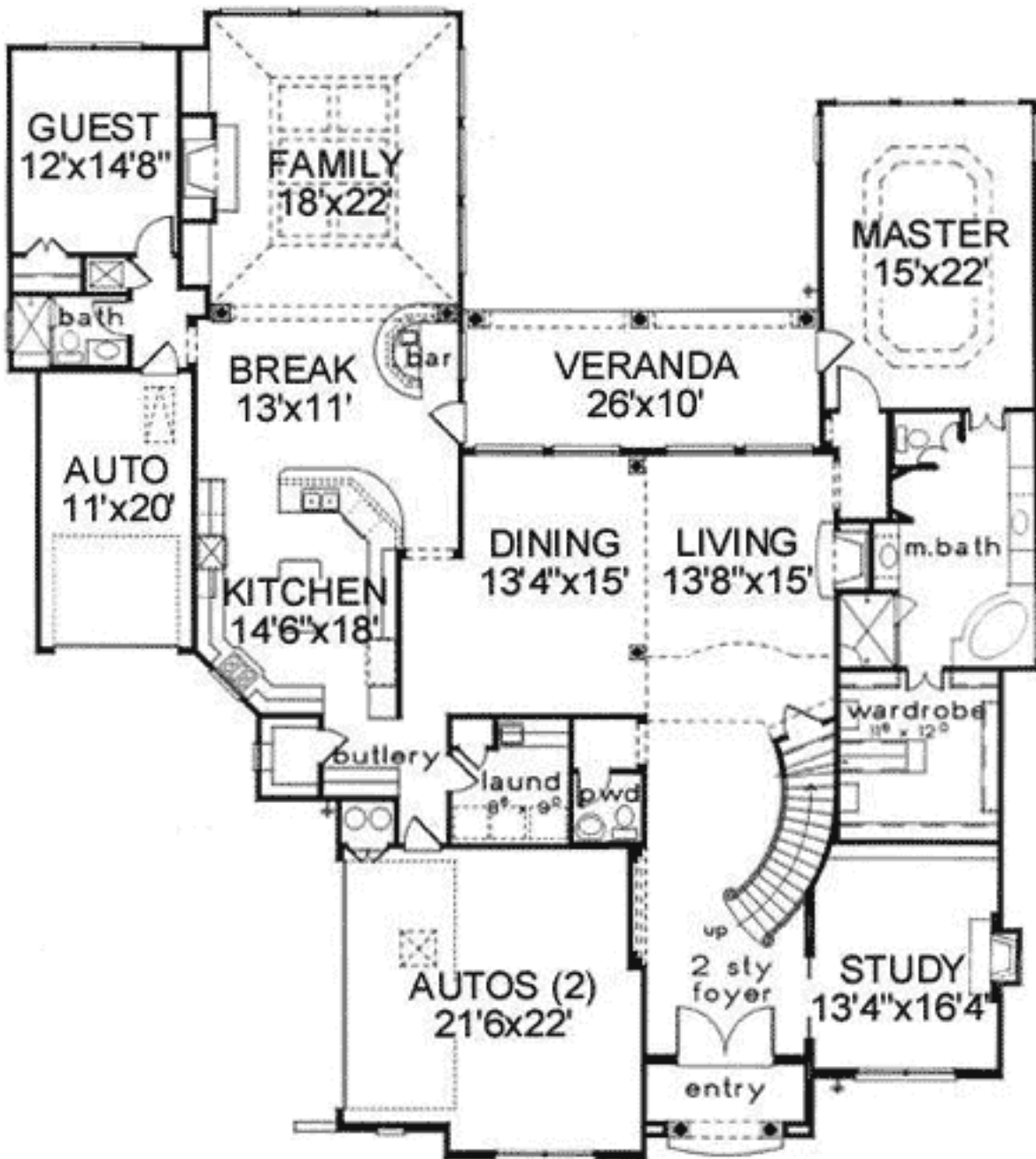

## 2nd Level

