

# Architectural Designs ...selling quality house plans for over 30 years.

Plan W35208GH



House plans are Copyright © 2009 by our architects and designers.

Style: Log, Metric, Mountain

Total Living Area: 2861

Main Flr.: 1936

2nd Flr.: 925

Basement Unfinished: 1,995 sq. ft.

Total Square Feet: 5,756 sq. ft.

Attached Garage: 3 Car, 900 sq. ft.

Bedrooms: 3

Full Bathrooms: 2

Half Bathrooms: 1

Width: 56'6"

Depth: 47'11"

Maximum Ridge Height: 43'1"

Exterior Walls: Log

Ceiling Height:

Main Floor: 9'

Lower Floor: 9'

2nd Floor: 8'

Other: Vaulted to 20'8" Upper Level

Standard Foundations: Walkout

Special Features: Drive Under Garage, PDF, Sloping Lot, 1st Floor Master Suite, CAD Available, Loft

Five Sets  
\$725

Eight Sets  
\$820

Reproducible  
\$750

PDF File  
\$900

CAD  
\$900

Main Level

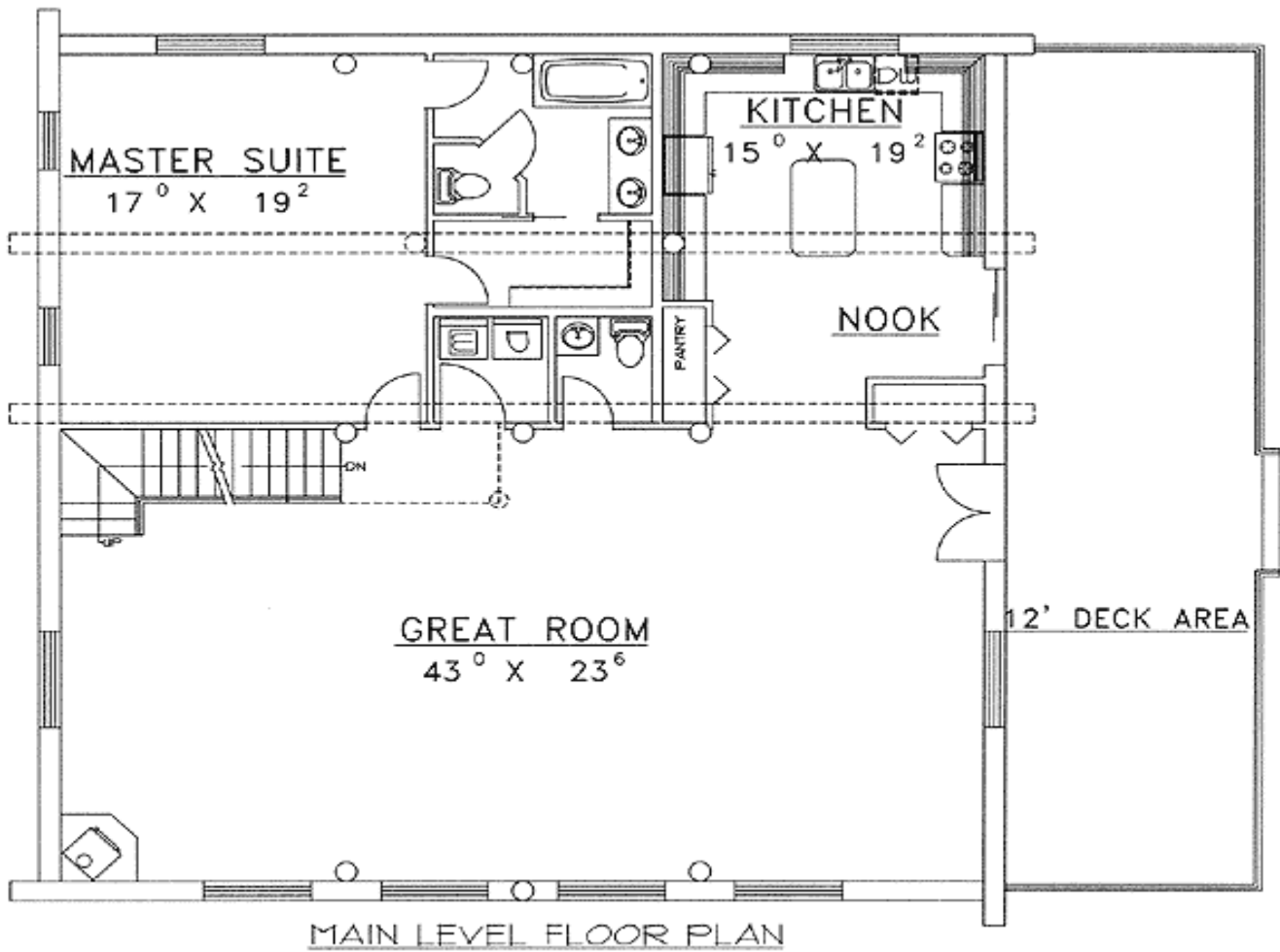

2nd Level

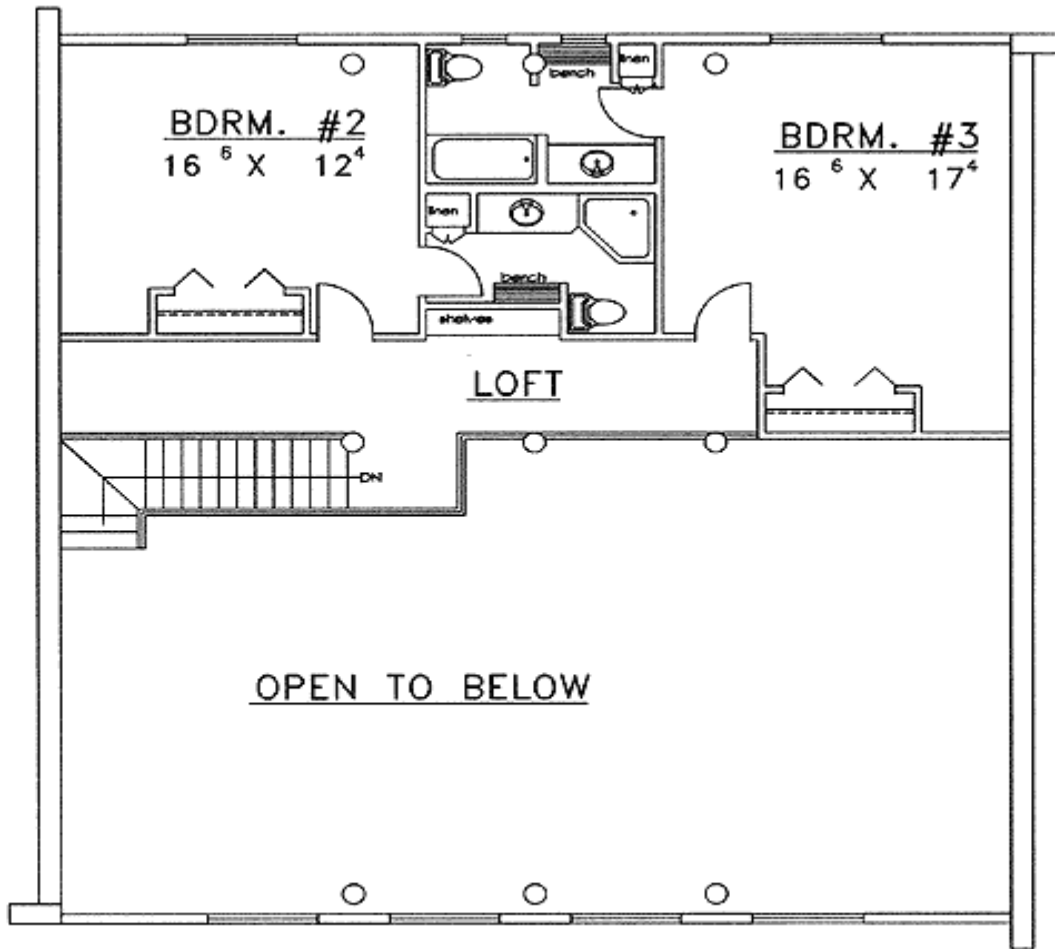

LOFT LEVEL FLOOR PLAN

Lower Level

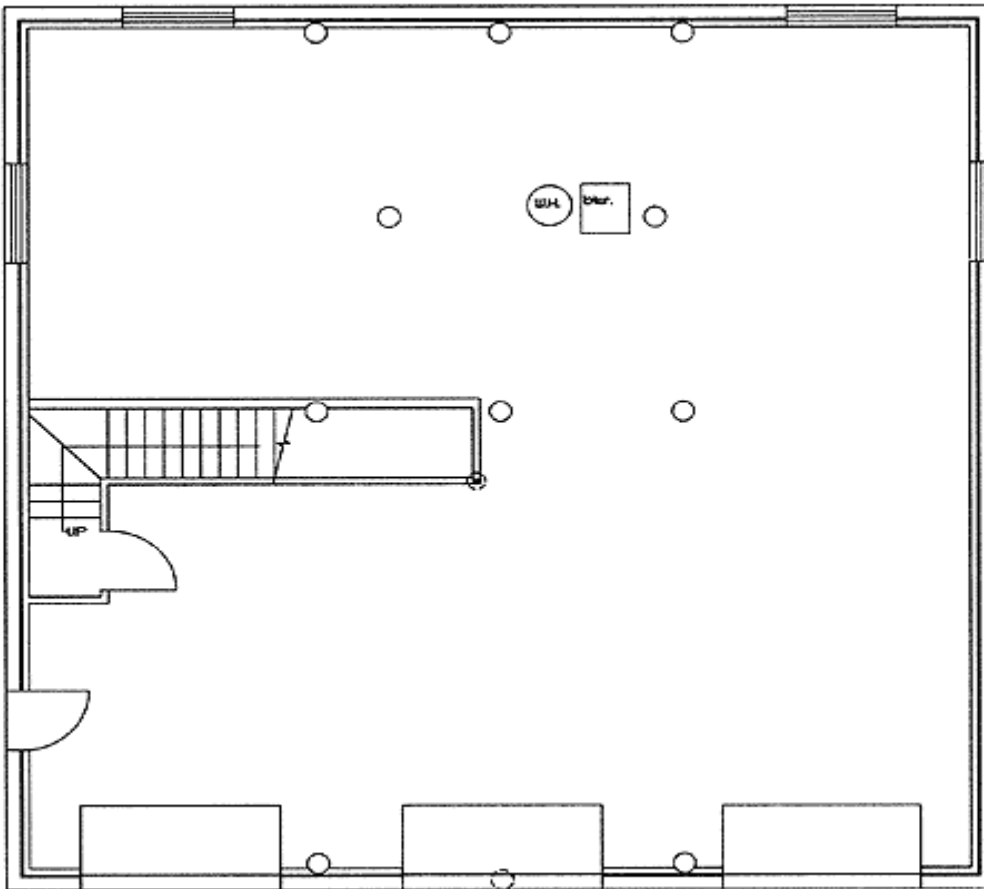

BASEMENT LEVEL FLOOR PLAN

Elevation #2



FRONT ELEVATION

Right Side

