

# Architectural Designs ...selling quality house plans for over 30 years.

Plan W21911DR



House plans are Copyright © 2009 by our architects and designers.

Style: Canadian, Carriage, Garage, Metric

Total Living Area: 1042

Main Flr.: 178

2nd Flr.: 864

Total Square Feet: 1,700 sq. ft.

Attached Garage: 1 Car, 658 sq. ft.

Bedrooms: 2

Full Bathrooms: 1

Width: 24'

Depth: 36'

Maximum Ridge Height: 25'6"

Exterior Walls: 2x6

Ceiling Height:

Main Floor: 8'0"

Other: Cathedral 2nd Level

Standard Foundations: Slab

Alternate Foundations: Basement (\$295), Crawl (\$295)

Special Features: PDF, CAD Available, Narrow Lot, Drive Under Garage

|         |           |            |              |          |         |
|---------|-----------|------------|--------------|----------|---------|
| One Set | Five Sets | Eight Sets | Reproducible | PDF File | CAD     |
| \$499   | \$539     | \$569      | \$749        | \$749    | \$1,430 |

Main Level

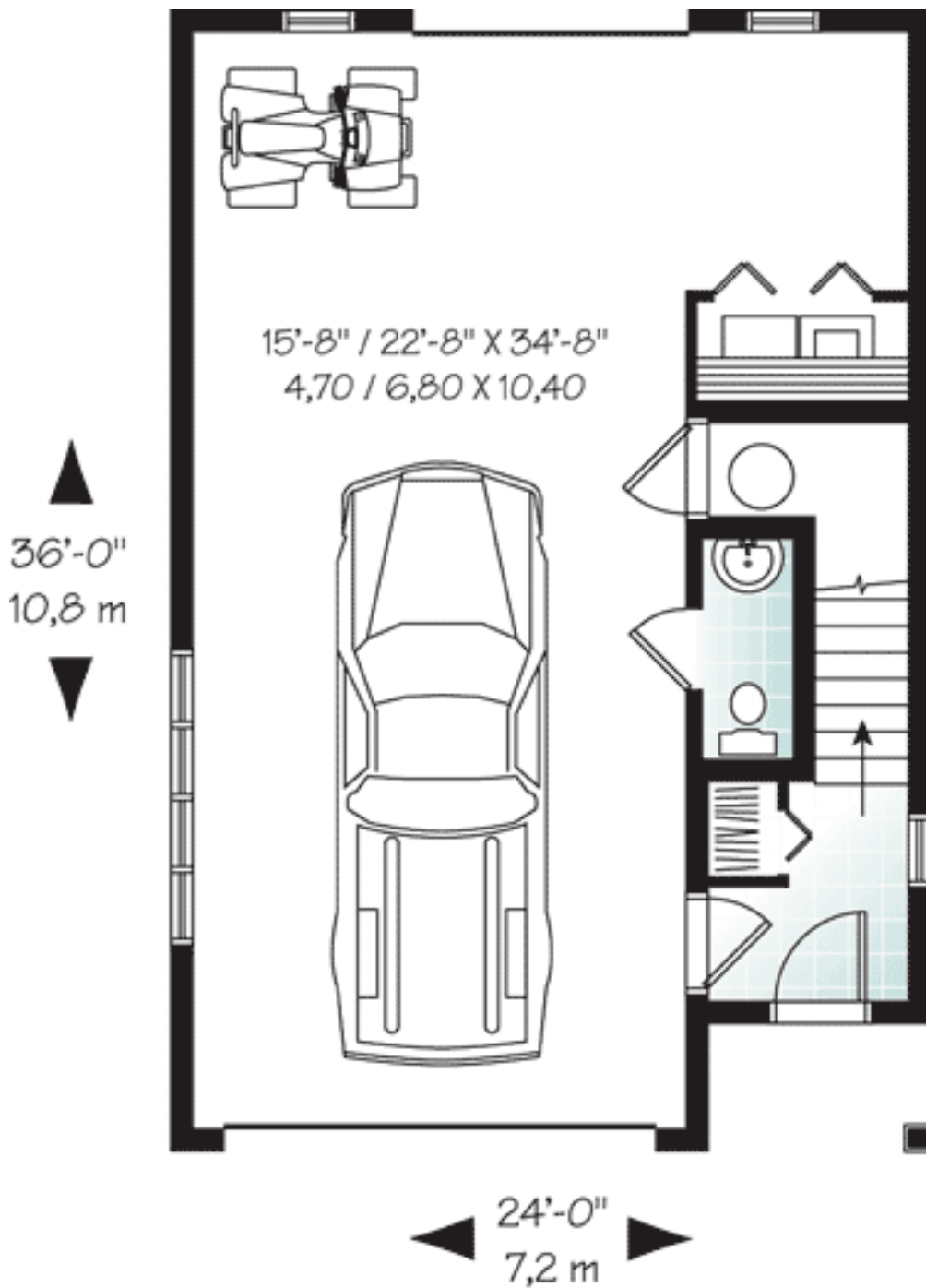

## 2nd Level

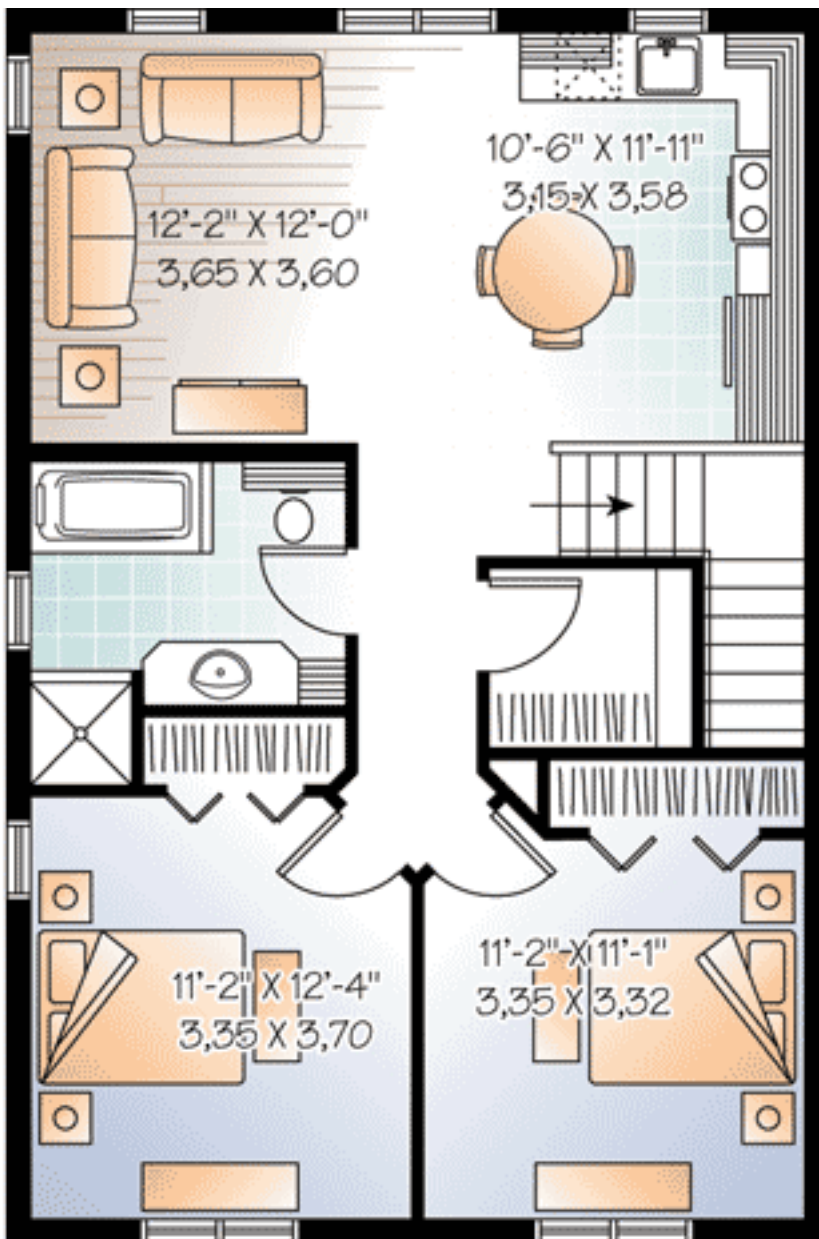

Rear View

