

Architectural Designs ...selling quality house plans for over 30 years.

Plan W4678PR: Tudor-Style Carriage House



House plans are Copyright © 2009 by our architects and designers.

- Comprising a three-car garage on the ground floor and a two-bedroom apartment upstairs, this versatile dwelling can be built as guest quarters for a larger home or as a vacation cottage.
- Tudor-style elements in the design include diamond-pane windows and decorative timbering. A sheltered exterior staircase leads to the apartment's entrance.
- Inside, a window bay projects outward to expand the living-dining area. The open kitchen is easy to work in.
- Notice the laundry closet next to the coat closet, across from which another closet houses the furnace and hot-water heater.
- Both bedrooms are convenient to the full bath.
- Foundation: slab.

Style: Carriage, Garage, Tudor

Total Living Area: 795

2nd Flr.: 795

Total Square Feet: 1,720 sq. ft.

Attached Garage: 3 Car, 925 sq. ft.

Bedrooms: 2

Full Bathrooms: 1

Width: 42'11"

Depth: 29'

Maximum Ridge Height: 24'

Exterior Walls: 2x6

Ceiling Height:

Standard Foundations: Slab

Special Features: Narrow Lot

One Set
\$395

Five Sets
\$460

Eight Sets
\$505

Reproducible
\$605

Main Level

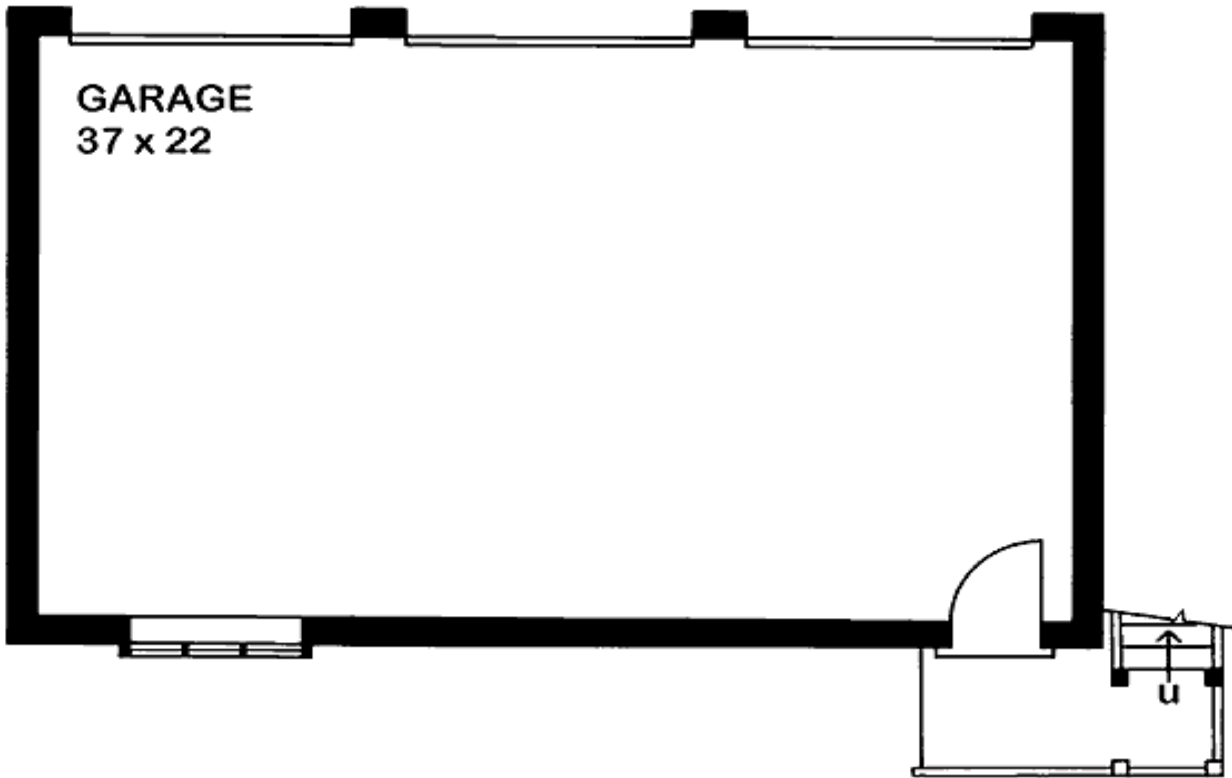

2nd Level

