

Architectural Designs ...selling quality house plans for over 30 years.

Plan W62447DJ



House plans are Copyright © 2009 by our architects and designers.

Style: European, Mediterranean

Total Living Area: 2613

Main Flr.: 2613

Front Porch: 95 sq. ft.

Deck: 365 sq. ft.

Total Square Feet: 4,211 sq. ft.

Attached Garage: 3 Car, 1,138 sq. ft.

Bedrooms: 1

Full Bathrooms: 1

Half Bathrooms: 1

Width: 85'

Depth: 73'

Maximum Ridge Height: 20'9"

Exterior Walls: 2x4

Optional Exterior Walls: 2x6 \$75

Ceiling Height:

Main Floor: 9'

Other: Cathedral Great Room; 10' Tray MBR; 14' Den & Dining Room

Standard Foundations: Basement

Alternate Foundations: Slab (\$150), Crawl (\$150)

Special Features: Butler Walk-in Pantry, CAD Available, Unlimited Build, 1st Floor Master Suite, Den-Office-Library-Study, PDF, Corner Lot, Photo Gallery

One Set	Five Sets	Eight Sets	Reproducible	PDF File	CAD
\$795	\$845	\$965	\$1,000	\$1,000	\$1,295

Main Level

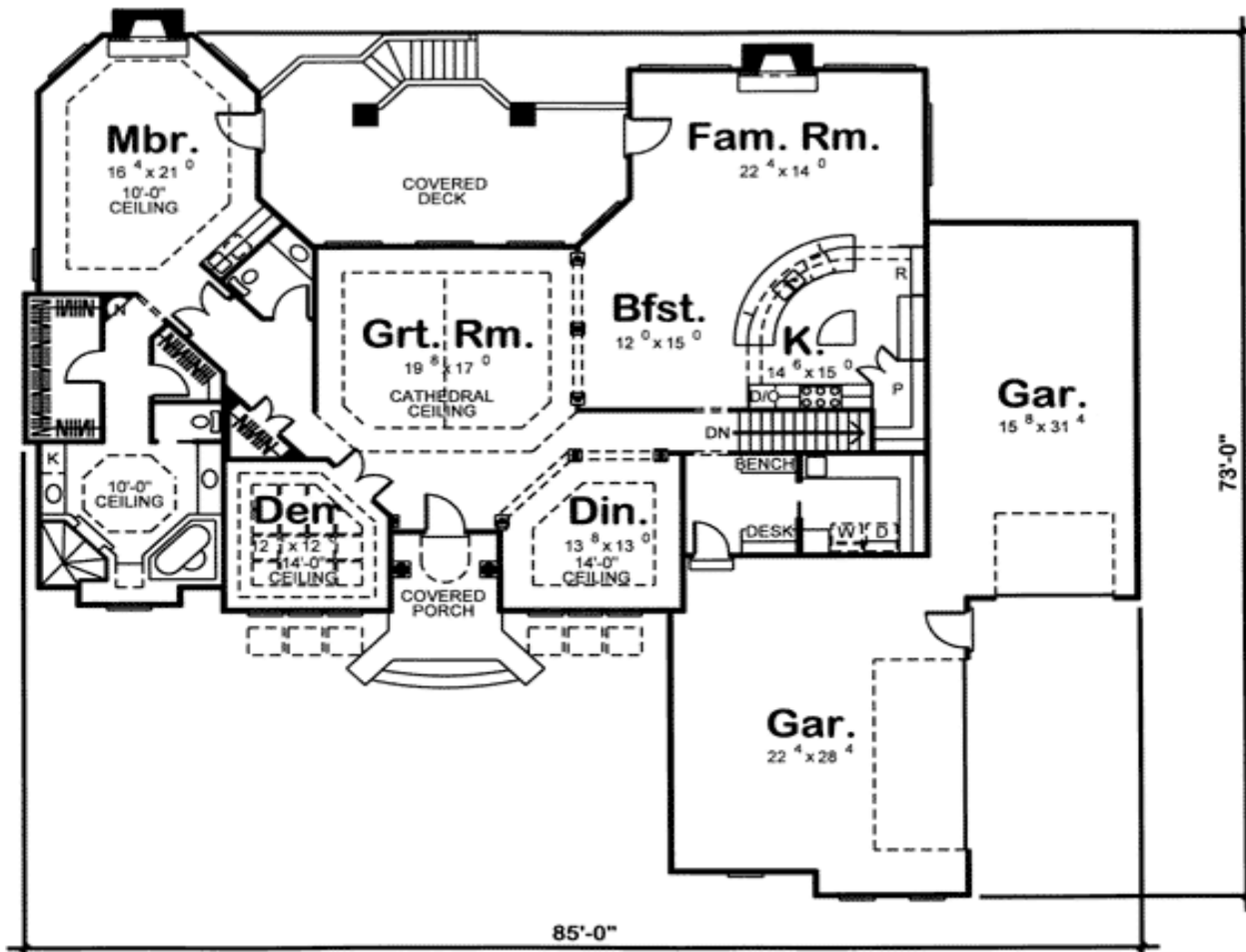

Architectural Designs ...selling quality house plans for over 30 years.

Photo



Elevation #2

