

Architectural Designs ...selling quality house plans for over 30 years.

Plan W39070ST: Beautiful Ceilings



House plans are Copyright © 2009 by our architects and designers.

- Ceilings that slope to 12'6" adorn the foyer, the great room and the master suite in this country style home plan with decks and porches for outdoor living.
- The kitchen opens up to the breakfast nook with sliding glass doors to the porch. Built-in shelves in the library add an elegant look as well as provide storage.
- Located by itself off to one side, the master suite is a quiet oasis. A huge walk-in closet will hold all your clothes.
- Each of the second floor bedrooms has a walk-in closet and one even has its own private bath.

Style: Cape Cod, Country

Total Living Area: 3595

Main Flr.: 2430

2nd Flr.: 1165

Basement Unfinished: 2,430 sq. ft.

Rear Porch: 213 sq. ft.

Deck: 221 sq. ft.

2nd Garage:

Total Square Feet: 7,296 sq. ft.

Attached Garage: 3 Car, 526 sq. ft.

Bedrooms: 4

Full Bathrooms: 3

Half Bathrooms: 1

Width: 80'8"

Depth: 51'8"

Maximum Ridge Height: 32'6"

Ceiling Height:

Main Floor: 10'

2nd Floor: 9'

Other: 12'6 Great Room, Foyer & MBR

Standard Foundations: Daylight

Special Features: PDF, 1st Floor Master Suite, Sloping Lot, Corner Lot

One Set	Five Sets	Eight Sets	Reproducible	PDF File	CAD
\$650	\$700	\$805	\$920	\$970	\$1,220

Main Level

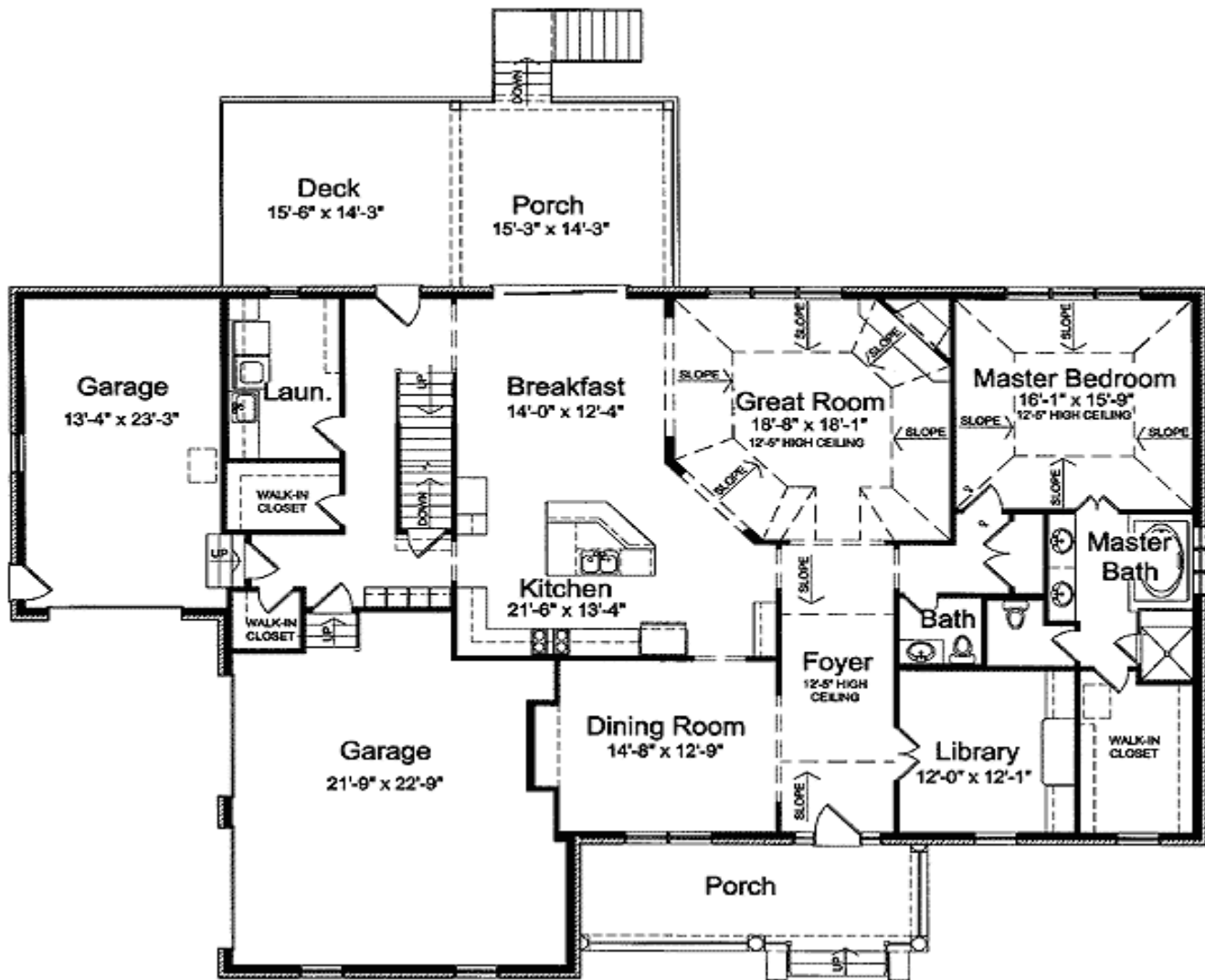

2nd Level

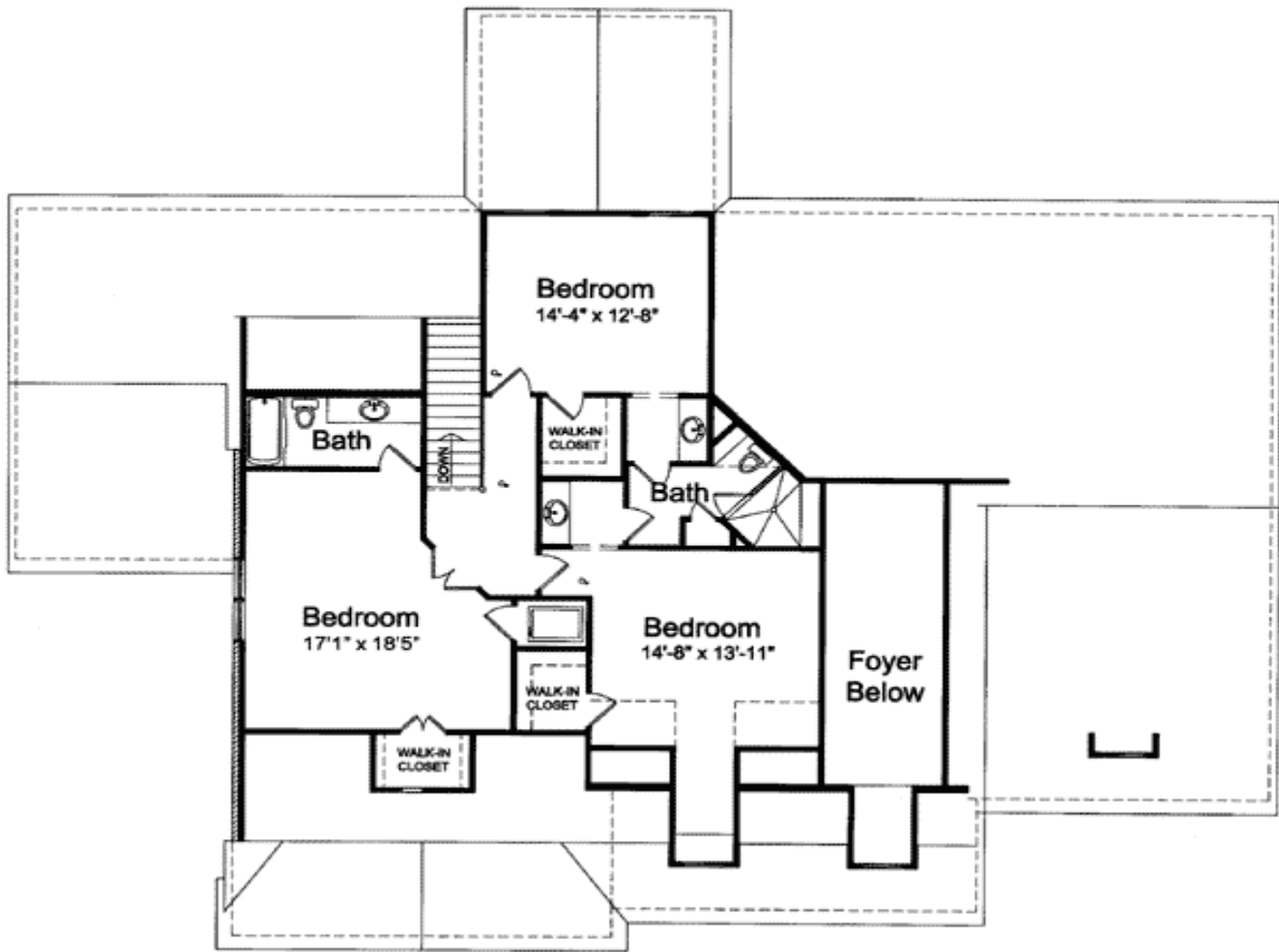

Rear View

