

Architectural Designs ...selling quality house plans for over 30 years.

Plan W4681PR: Four-Car Garage



House plans are Copyright © 2009 by our architects and designers.

- A gable dormer trimmed with tall glass and a planter box is the focal point of the exterior of this carriage house.
- On either side, double-hung windows with shutters and more planter boxes add refinement.
- Overhead, a shed roof provides desired interior ceiling heights while keeping the total height of the structure below 18 feet.
- In the apartment upstairs, the well-planned kitchen adjoins a dining nook and a good-sized living room.
- The bedroom boasts dual clothes closets and private access to the bathroom.
- There are also several entries to attic storage areas.
- Foundation: slab.

Style: Carriage, Garage

Total Living Area: 645

2nd Flr.: 645

Total Square Feet: 1,430 sq. ft.

Attached Garage: 2 Car, 785 sq. ft.

Bedrooms: 1

Full Bathrooms: 1

Width: 34'

Depth: 31'8"

Maximum Ridge Height: 27'

Exterior Walls: 2x4

Ceiling Height:

Main Floor: 8'

2nd Floor: 8'

Standard Foundations: Slab

Special Features: Narrow Lot

One Set
\$395

Five Sets
\$460

Eight Sets
\$505

Reproducible
\$605

Main Level

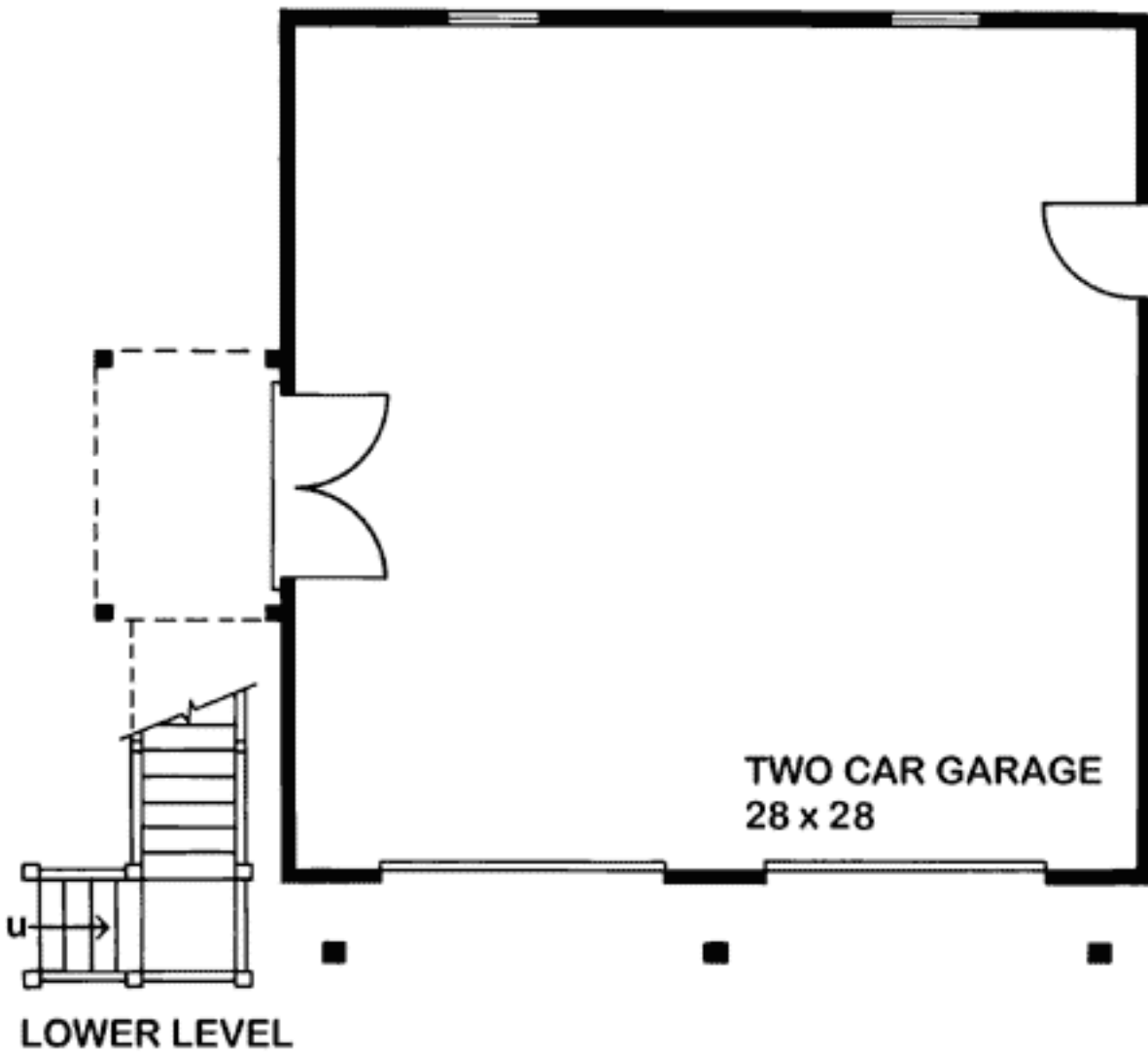

2nd Level

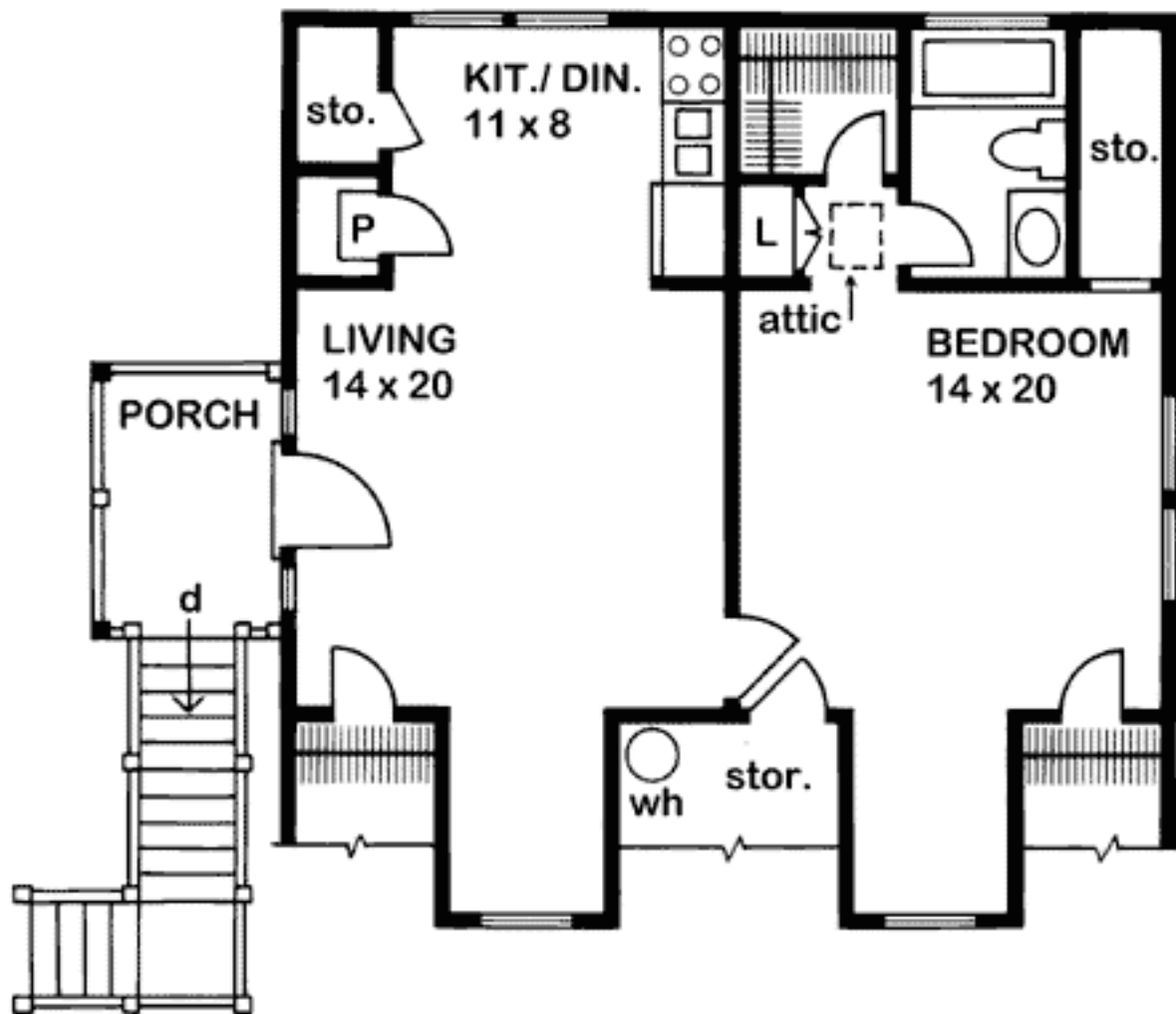

UPPER LEVEL 645 sq. ft.

Rear View

