

# Architectural Designs ...selling quality house plans for over 30 years.

Plan W50014CZ



House plans are Copyright © 2009 by our architects and designers.

Style: Traditional

Total Living Area: 4581

Main Flr.: 2693

Lower Level: 1888

Basement Unfinished: 460 sq. ft.

Porch, Combined: 400 sq. ft.

Deck: 363 sq. ft.

Total Square Feet: 6,634 sq. ft.

Attached Garage: 3 Car, 830 sq. ft.

Bedrooms: 5, 4

Full Bathrooms: 4

Half Bathrooms: 1

Width: 84'6"

Depth: 69'5"

Maximum Ridge Height: 31'11"

Exterior Walls: 2x6

Ceiling Height:

Main Floor: 9'

Other: 10' Entry, Dining, Great Room, Heath, Kitchen & Breakfast

Standard Foundations: Walkout

Alternate Foundations: Slab (\$300), Crawl (\$200)

Special Features: Sloping Lot, 1st Floor Master Suite, CAD Available, Butler Walk-in Pantry, Corner Lot, Den-Office-Library-Study, MBR Sitting Area, Media-Game-Home Theater

One Set	Five Sets	Eight Sets	Reproducible	CAD
\$895	\$1,045	\$1,135	\$1,045	\$2,500

## Main Level

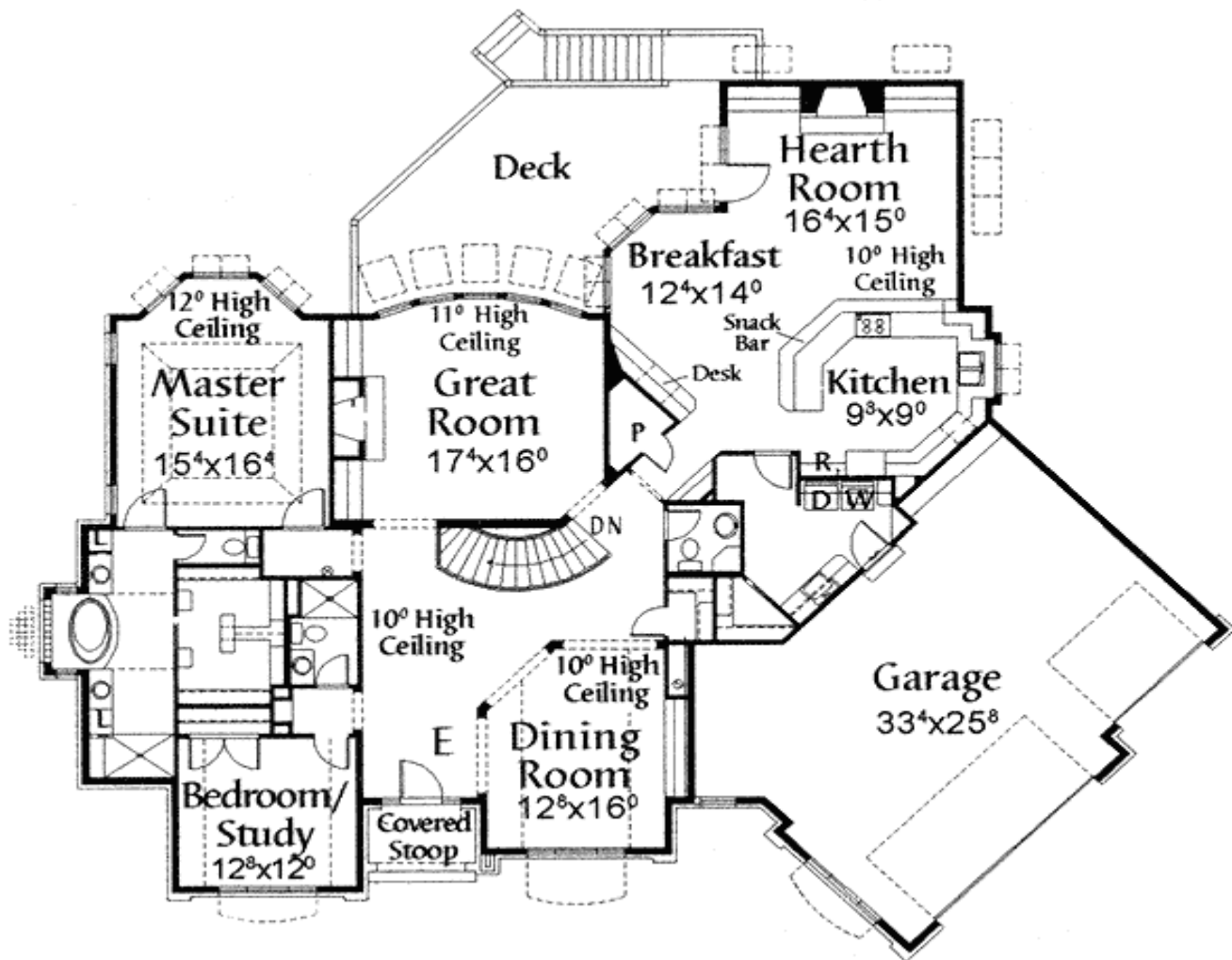

## Lower Level

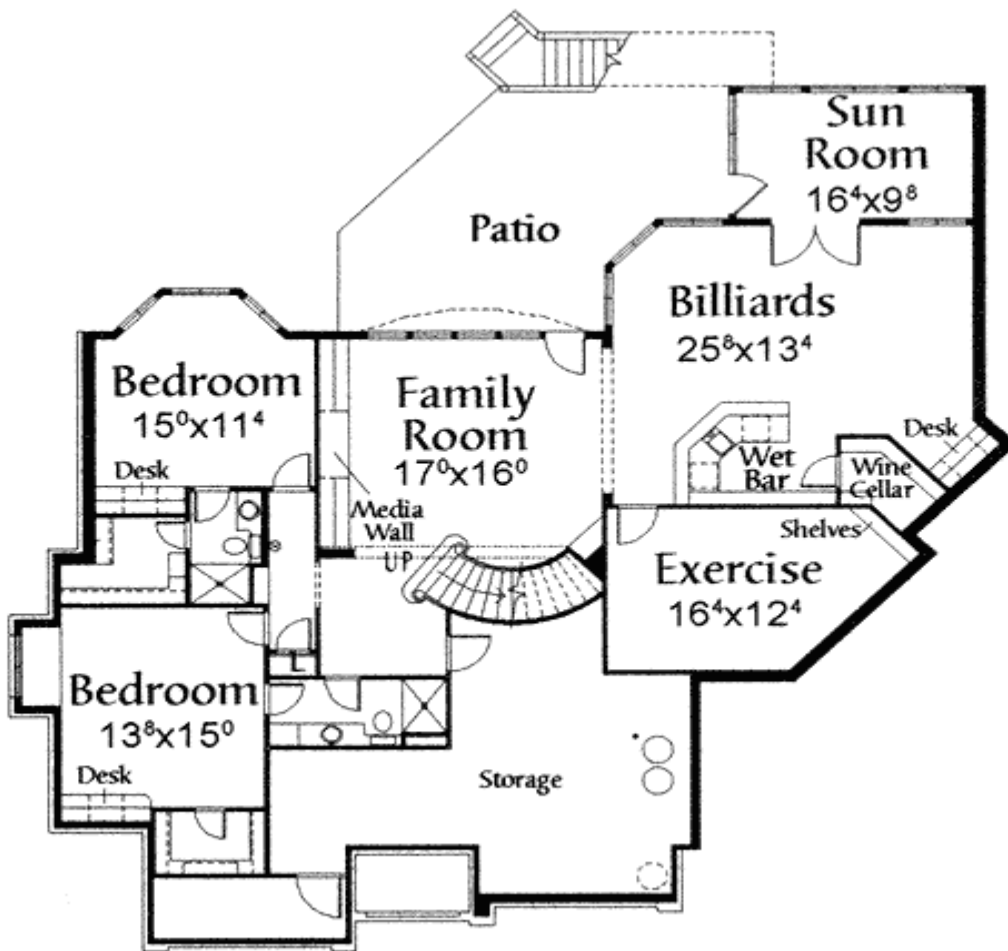

Rear View

