

# Architectural Designs ...selling quality house plans for over 30 years.

Plan W24605GK



House plans are Copyright © 2009 by our architects and designers.

Style: European, French Country, Luxury, Premium Collection

Total Living Area: 8288

Main Flr.: 5276

2nd Flr.: 3012

Porch, Combined: 988 sq. ft.

Total Square Feet: 10,246 sq. ft.

Attached Garage: 3 Car, 970 sq. ft.

Bedrooms: 6

Full Bathrooms: 4

Half Bathrooms: 1

Width: 142'

Depth: 80'

Maximum Ridge Height: 47'

Exterior Walls: 2x6

Ceiling Height:

Main Floor: 12'

2nd Floor: 10'

Other: 20' Entry; 22'6" Living Room; 15' MBR; 12' Dining, Kitchen, Study & Hearth

Standard Foundations: Slab

Alternate Foundations: Basement (\$400), Crawl (\$250)

Special Features: 1st Floor Master Suite, Den-Office-Library-Study, Butler Walk-in Pantry, Media-Game-Home Theater, Two Stairs to 2nd Floor, Jack & Jill Bath, Photo Gallery, CAD Available, PDF

Reproducible  
\$2,901

CAD  
\$4,310



## 2nd Level

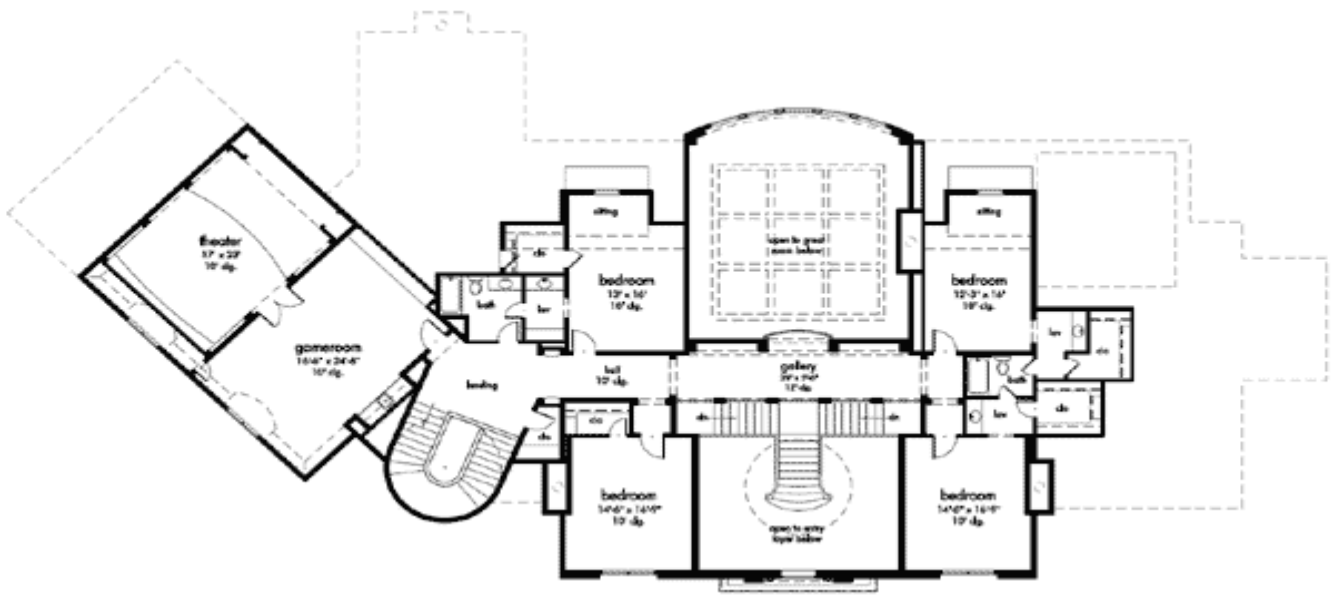

# Architectural Designs ...selling quality house plans for over 30 years.

Photo



Architectural Designs :: 57 Danbury Road :: Wilton, CT 06897  
USA & Canada 1-800-854-7852 or 1-877-229-2447 :: International 262-521-4596  
Fax 1-203-761-8600 :: Email: [info@architecturaldesigns.com](mailto:info@architecturaldesigns.com)

Elevation #2



front elevation

## Sides/Rear



back elevation



side elevation



side elevation

## Living Room



Dining Room



Kitchen



Master BR



Theater



Stairway

