

Architectural Designs ...selling quality house plans for over 30 years.

Plan W43016PF: Timber Framed Craftsman House Plan



House plans are Copyright © 2009 by our architects and designers.

- The timber framed porch and exterior finish of this true craftsman-style home plan are truly delightful.
- Upon entering the craftsman house plan, a cathedral-like timber framed interior fills the eye.
- Warm woods of all species enhance the great room and kitchen.
- To the right of the entry, a cozy formal dining room opens to the wrap-around porch.
- To the left is the master bedroom with a sloped ceiling adjoining a luxurious master bath with twin walk-in closets that opens to a sunroom with a private balcony.
- The second floor has an open lounge that leads to two bedrooms with vaulted ceilings and a generous second bath.
- This house plan is a timber framed home sheathed with structural insulated wall and roof panels. It is amazingly energy efficient.
- The plans have two foundation plans; one for structural insulated panels and one for conventional poured concrete.

Style: Craftsman

Total Living Area: 2901

Main Flr.: 2078

2nd Flr.: 823

Basement Unfinished: 2,000 sq. ft.

Front Porch: 380 sq. ft.

Total Square Feet: 5,891 sq. ft.

Attached Garage: 2 Car, 610 sq. ft.

Bedrooms: 3

Full Bathrooms: 2

Half Bathrooms: 1

Width: 88'5"

Depth: 58'3"

Maximum Ridge Height: 28'10"

Exterior Walls: SIP

Ceiling Height:

Main Floor: 8'
Standard Foundations: Basement
Special Features: Photo Gallery, PDF

One Set	Five Sets	Eight Sets	Reproducible	PDF File
\$560	\$600	\$650	\$750	\$750

Main Level

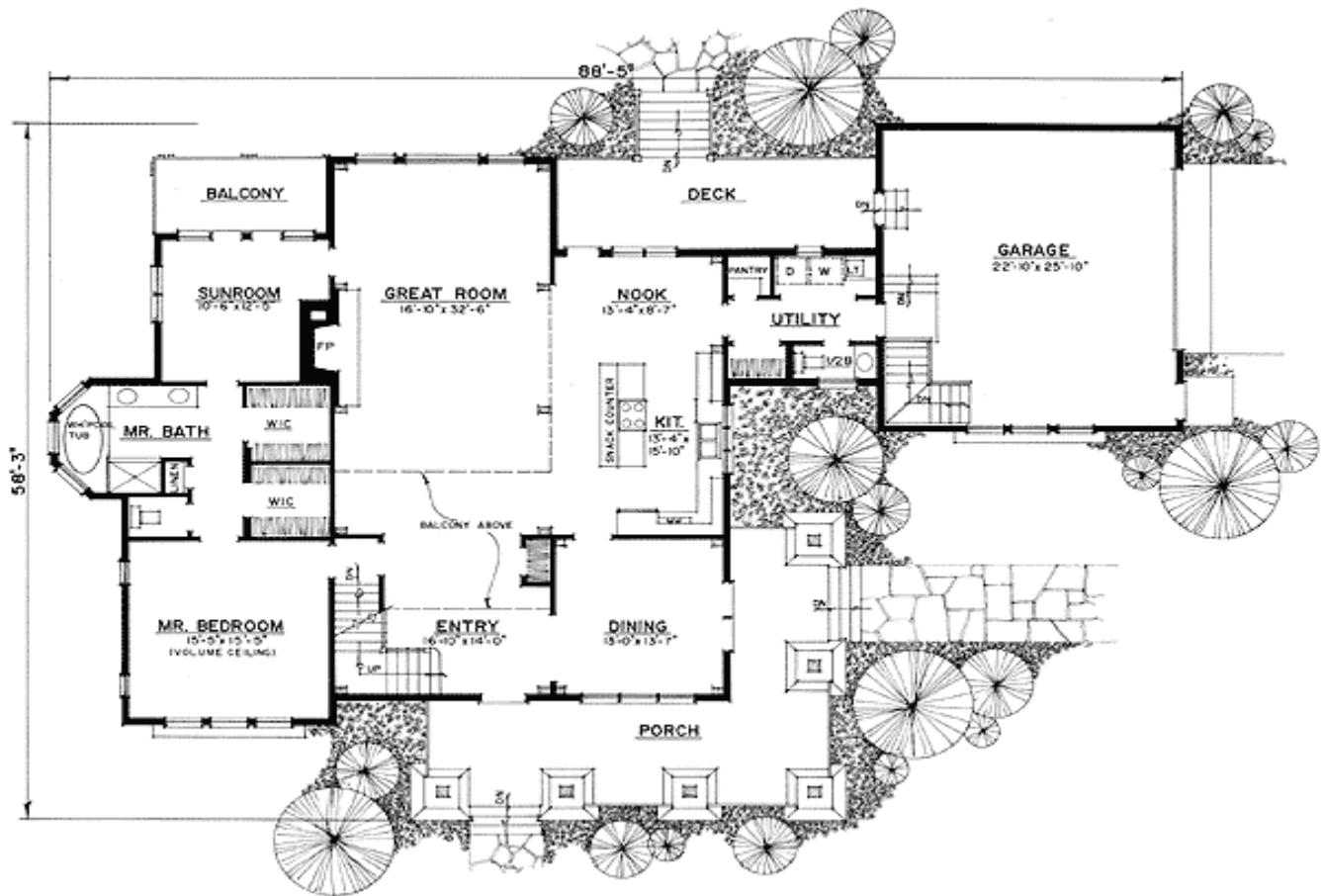

2nd Level



Architectural Designs ...selling quality house plans for over 30 years.

Left Side



Rear View



Great Room



Great Rm Vw2



Kitchen



Master BR

