

Architectural Designs ...selling quality house plans for over 30 years.

Plan W59740ND: Craftsman Details



House plans are Copyright © 2009 by our architects and designers.

- The craftsman style era of special detail in architectural elements complements this perfect floor plan! An exterior of rustic siding and carriage style garage doors are accented by stone features and shed roofs.
- This split three bedroom plan has large bedrooms and an upper-level media room accommodating just about any family.
- Stylish ten-foot boxed ceilings are used throughout giving a grand effect while the quaint rear grilling porch sports a vaulted ceiling.
- Plenty of storage can be found in this smart design and if needed the upper bonus room can serve as off season storage or better yet, the much adored home theater.
- Related Plans: Interested in a more traditional look? See house plan 59218ND and 59217ND.

Style: Craftsman

Total Living Area: 1874

Main Flr.: 1874

Bonus: 289 sq. ft.

Porch, Combined: 234 sq. ft.

Total Square Feet: 2,969 sq. ft.

Attached Garage: 2 Car, 572 sq. ft.

Bedrooms: 3

Full Bathrooms: 2

Width: 52'

Depth: 71'

Maximum Ridge Height: 24'10"

Exterior Walls: 2x4

Ceiling Height:

Main Floor: 9'

Other: 10' Foyer & Entry; 10' Box Great Room
Standard Foundations: Slab, Crawl
Alternate Foundations: Walkout (\$250), Basement (\$250)
Special Features: Bonus Room, CAD Available, PDF

One Set	Five Sets	Eight Sets	Reproducible	PDF File	CAD
\$545	\$610	\$640	\$790	\$790	\$1,350

Main Level

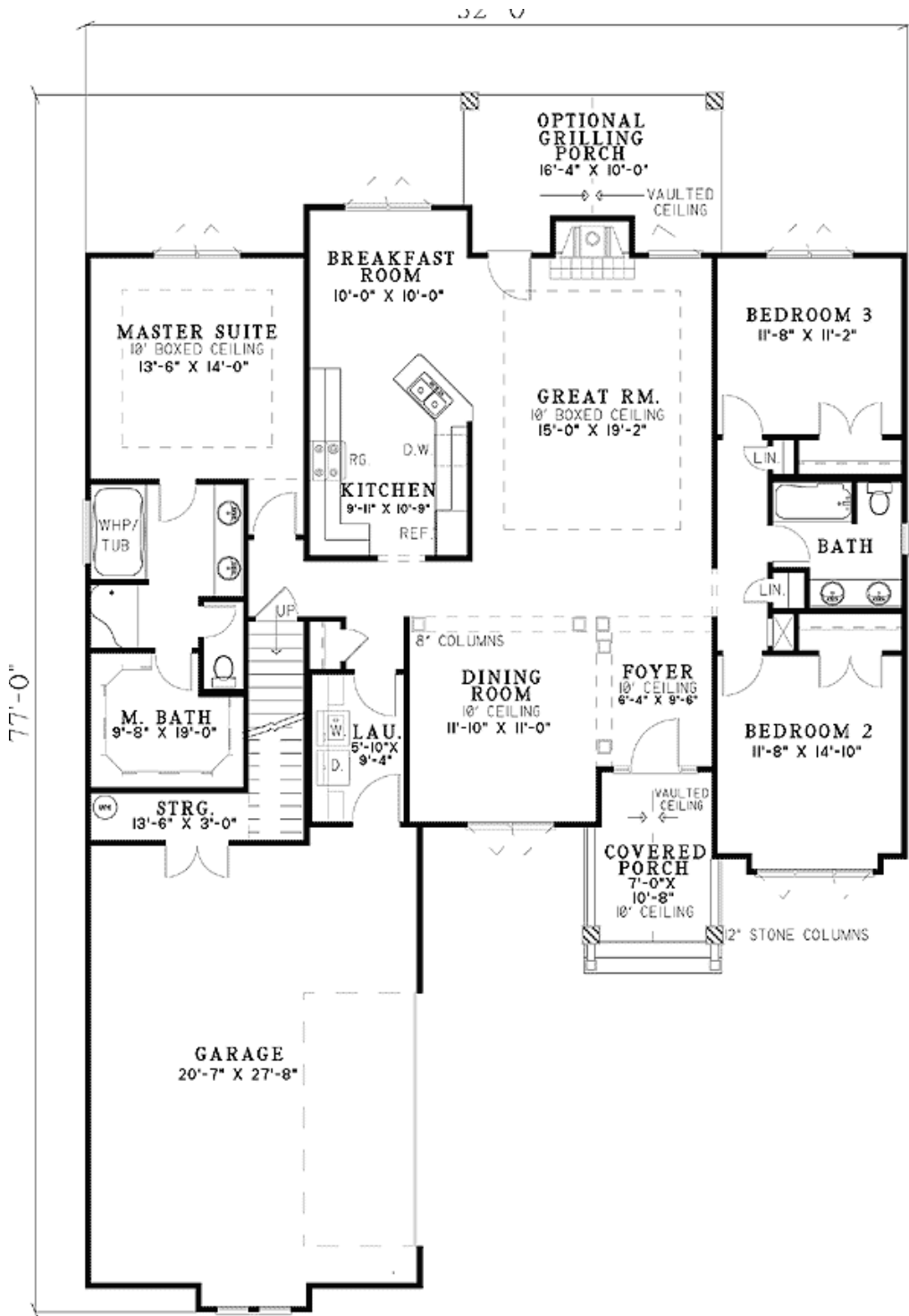

Optional

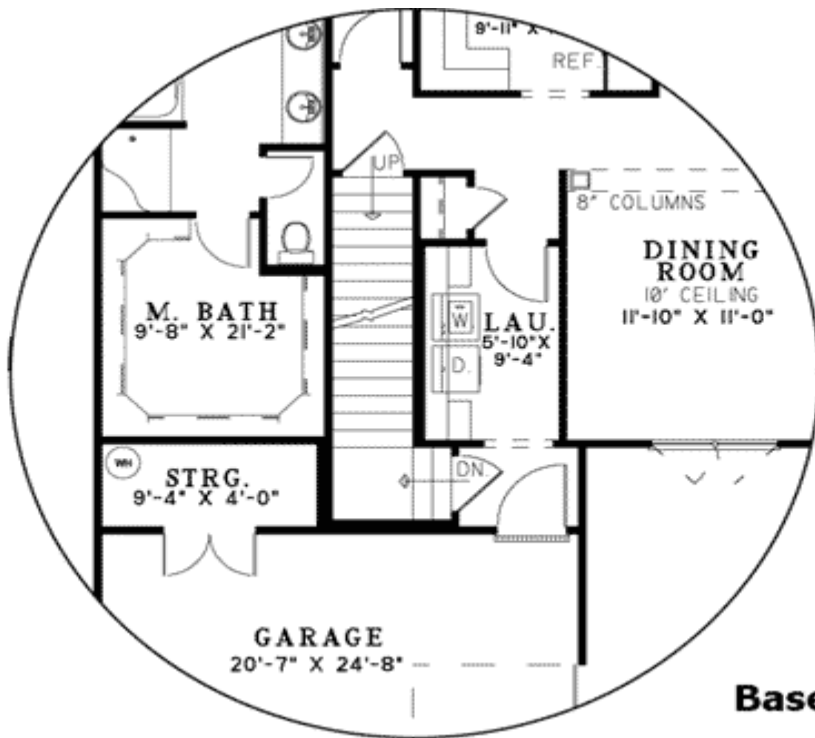

Basement stair location

Bonus

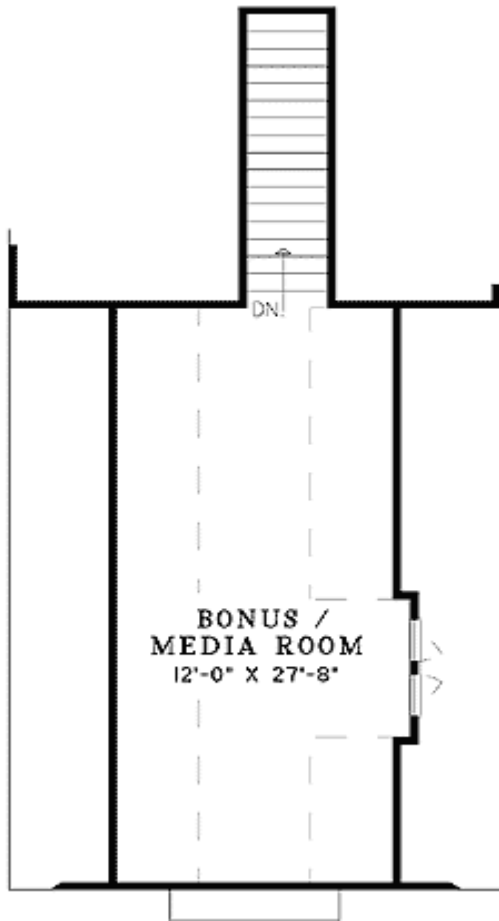

Left Side



Right Side



RIGHT ELEVATION

Rear View

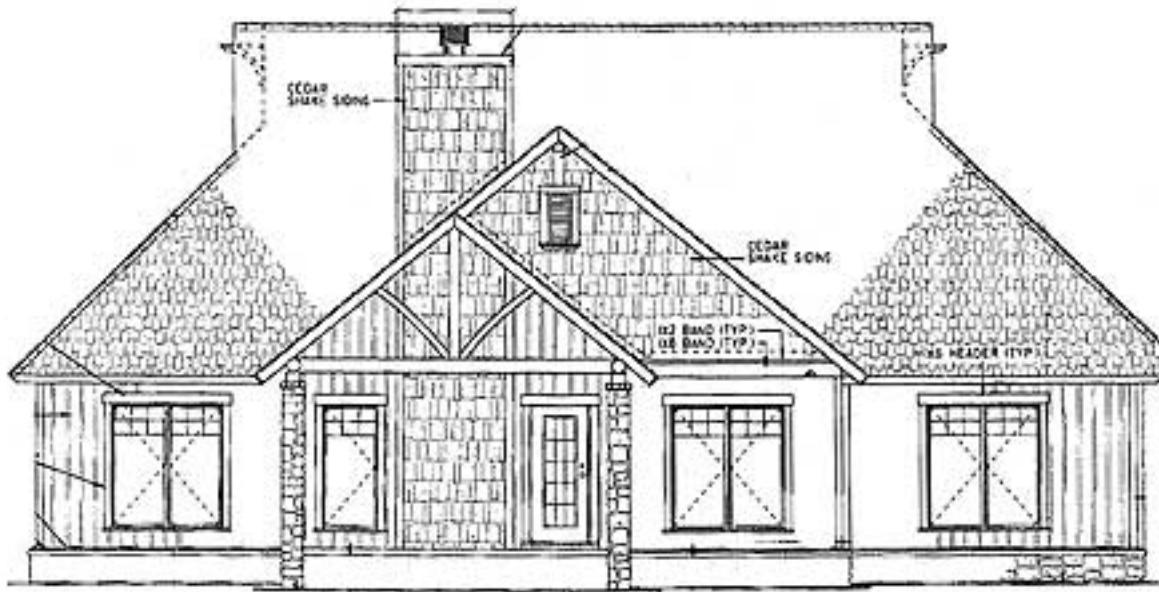

REAR ELEVATION