

Architectural Designs ...selling quality house plans for over 30 years.

Plan W88128SH: Just The Right Rustic Mix



House plans are Copyright © 2009 by our architects and designers.

- This three-bedroom cottage has just the right rustic mix of vertical wood siding and stone accents. Inside, the living is pure resort-style comfort.
- High vaulted ceilings are featured throughout the living room and master bedroom.
- The living room has a fireplace and full-height windows overlooking the deck and the dining room includes double-door access to the deck.
- The master bedroom has a single door that opens to the deck. Two family bedrooms share a bath situated between them.
- Related Plans: Gain a loft with house plan 88190SH. Need a basement? See house plan 88119SH.

Style: Canadian, Contemporary, Mountain, Vacation

Total Living Area: 1495

Main Flr.: 1495

Total Square Feet: 1,495 sq. ft.

Bedrooms: 3

Full Bathrooms: 2

Width: 58'6"

Depth: 33'

Maximum Ridge Height: 21'

Exterior Walls: 2x6

Ceiling Height:

Main Floor: 8'

Standard Foundations: Crawl

Special Features: PDF, CAD Available, 1st Floor Master Suite

One Set	Five Sets	Eight Sets	Reproducible	PDF File	CAD
\$395	\$460	\$505	\$605	\$605	\$905

Main Level

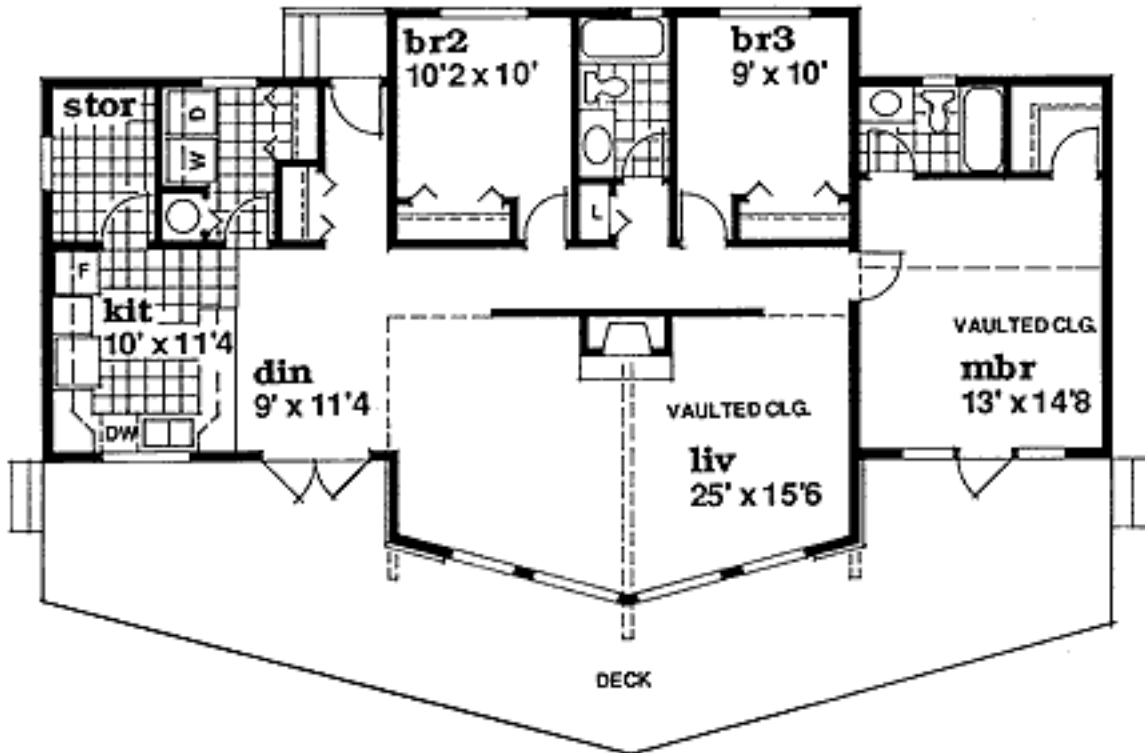

Sides/Rear

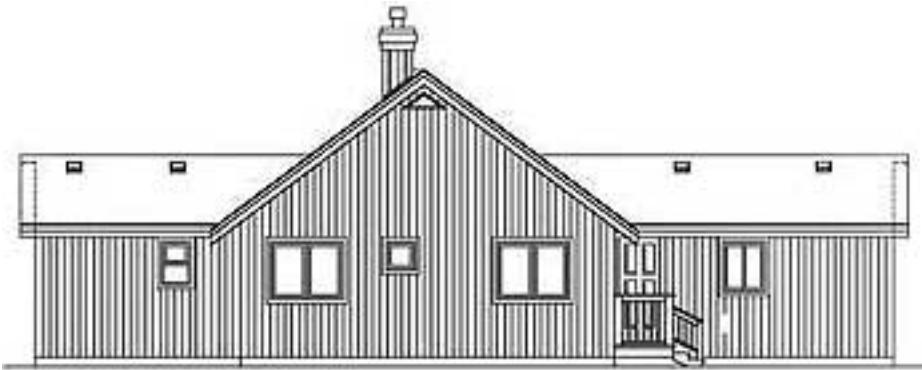

Rear elevation

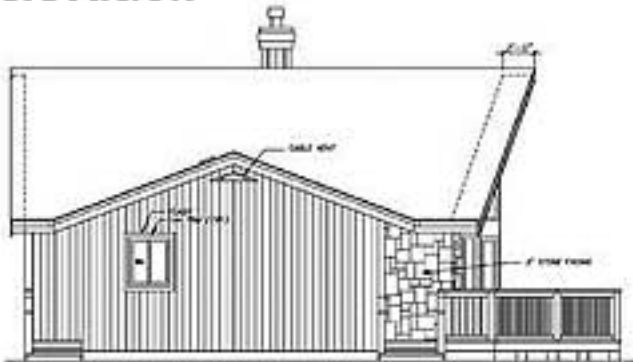

Left elevation

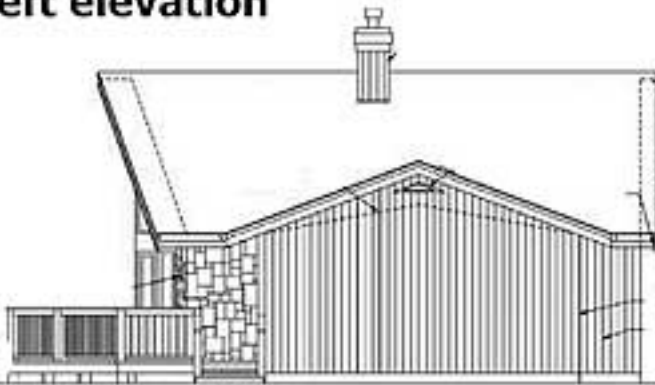

Right elevation