

Architectural Designs ...selling quality house plans for over 30 years.

Plan W35248GH



House plans are Copyright © 2009 by our architects and designers.

Style: Carriage, Garage, Metric

Total Living Area: 2500

2nd Flr.: 2500

Total Square Feet: 5,000 sq. ft.

Attached Garage: 3 Car, 2,500 sq. ft.

Bedrooms: 3

Full Bathrooms: 2

Width: 50'

Depth: 50'

Maximum Ridge Height: 30'2"

Exterior Walls: 2x6

Ceiling Height:

 Main Floor: 11'-13'

 Lower Floor: 9'

 2nd Floor: 11'-13'

Standard Foundations: Slab

Special Features: Narrow Lot, CAD Available, PDF, 1st Floor Master Suite, Butler Walk-in Pantry, Den-Office-Library-Study, Drive Under Garage

Five Sets

\$725

Eight Sets

\$820

Reproducible

\$750

PDF File

\$900

CAD

\$900

Main Level

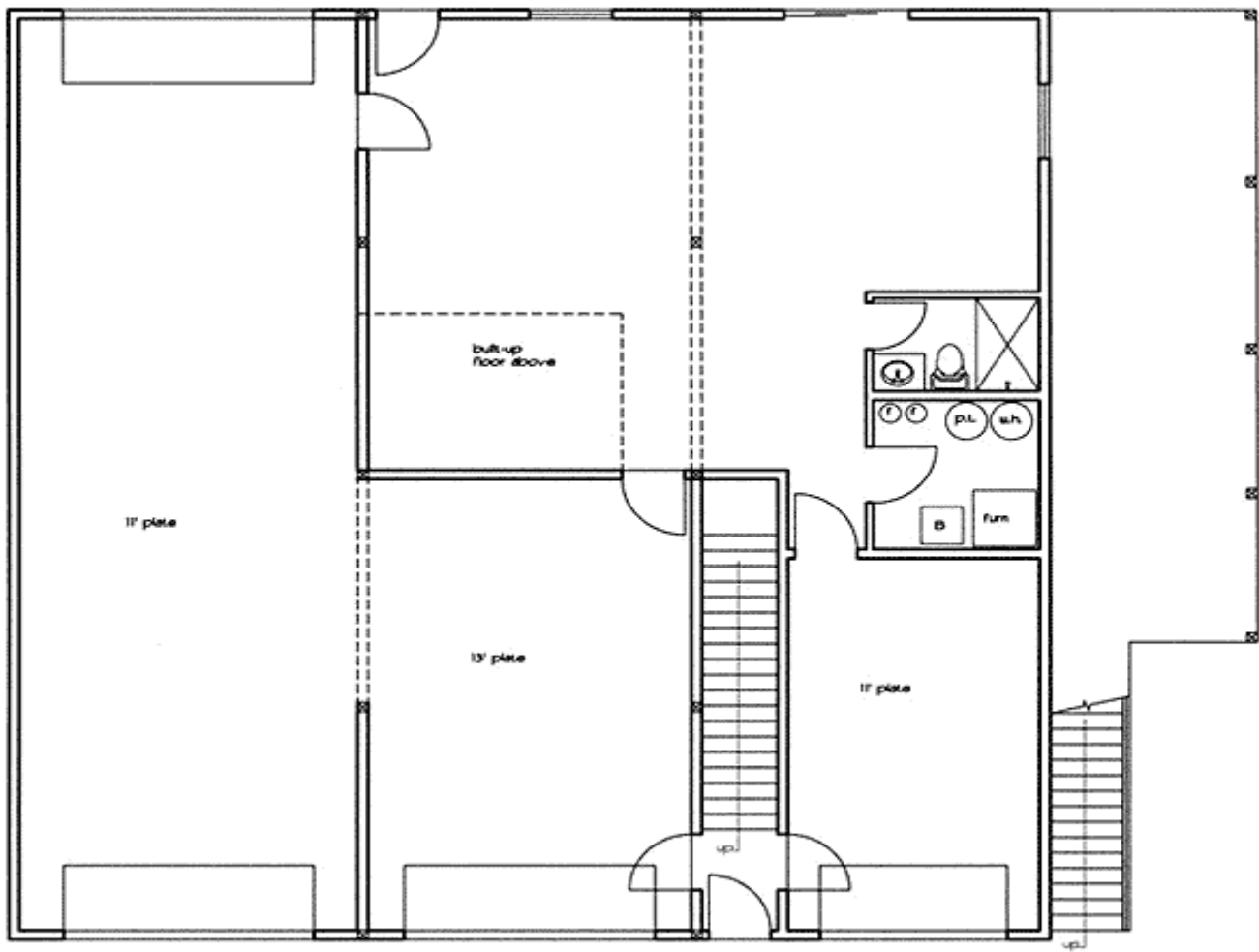

GARAGE LEVEL FLOOR PLAN

2nd Level

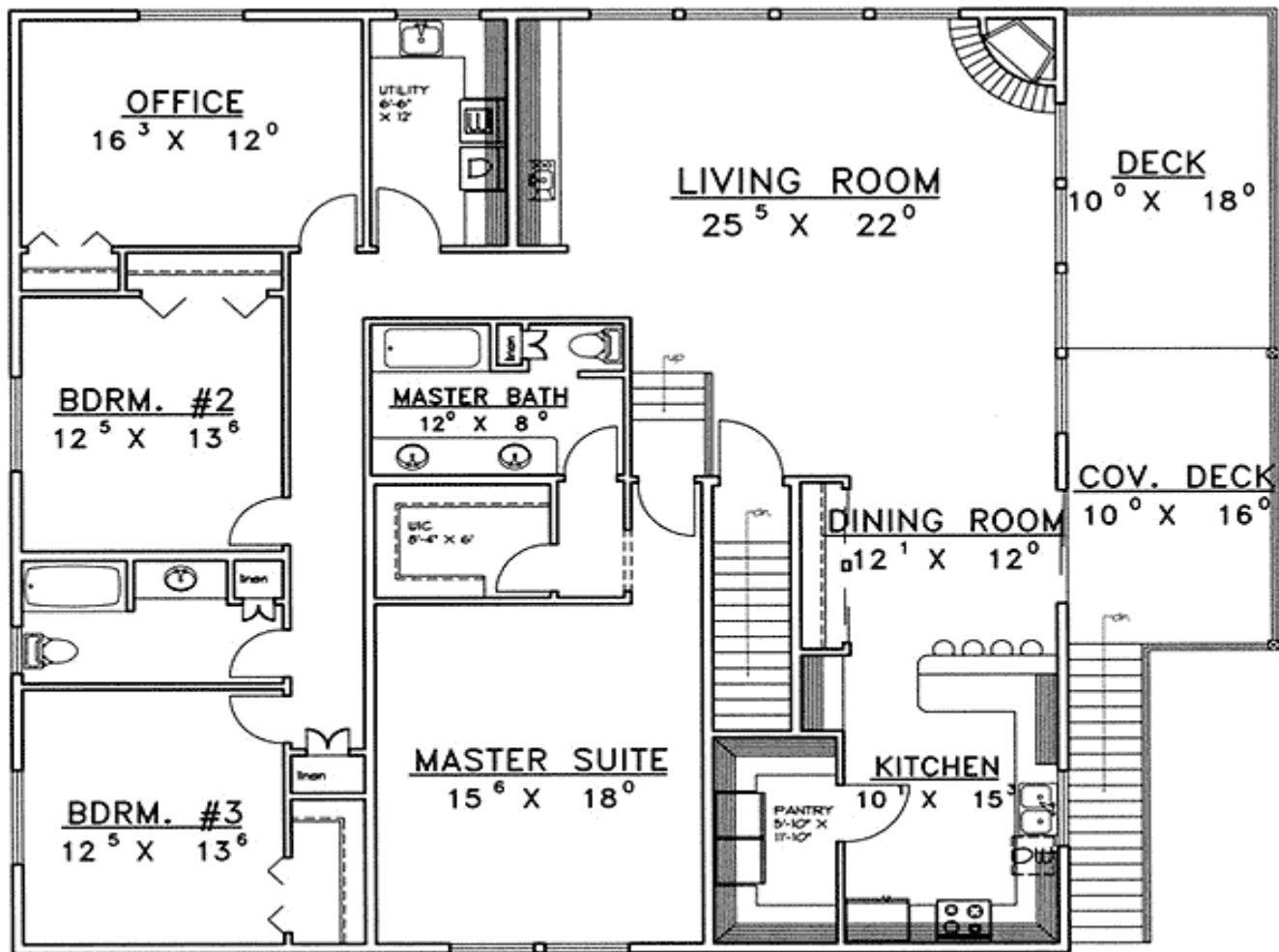

UPPER LEVEL FLOOR PLAN

Other

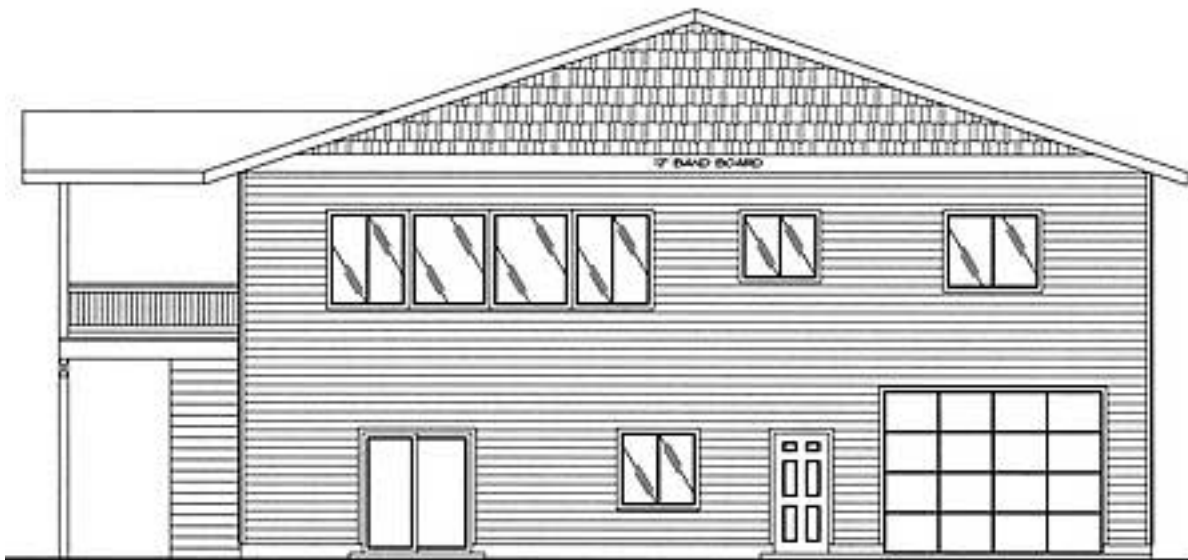

REAR ELEVATION

Elevation #2



Front elevation

Sides/Rear



Rear elevation

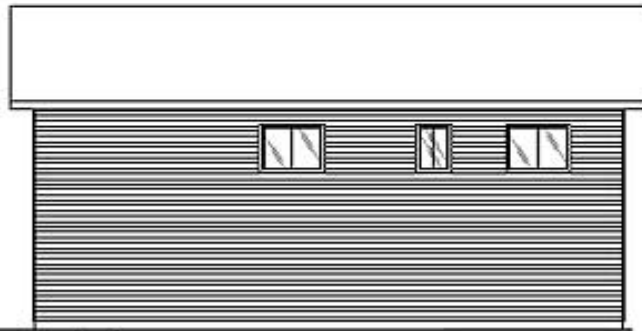

Left elevation



Right elevation