

Architectural Designs ...selling quality house plans for over 30 years.

Plan W21626DR: Light-Filled Home



House plans are Copyright © 2009 by our architects and designers.

- With a large expanse of windows across the back of this delightful farmhouse plan, your home will always feel bright.
- A corner fireplace is the focal point for the open living area comprised of the kitchen with an island, the dining area and the living room. French doors lead out to the covered porch.
- Two bedrooms, a bath, laundry room and guest powder room are also on this level.
- The master suite on the second floor enjoys its own 11'6" vaulted sitting room which could also serve as a family room, complete with fireplace.

Style: Canadian, Country, Farmhouse, Metric

Total Living Area: 1955

Main Flr.: 1291

2nd Flr.: 664

Total Square Feet: 1,955 sq. ft.

Bedrooms: 4, 3

Full Bathrooms: 2

Half Bathrooms: 1

Width: 38'

Depth: 40'

Maximum Ridge Height: 27'8"

Exterior Walls: 2x6

Ceiling Height:

Main Floor: 8'

2nd Floor: 8'

Other: 11'6" Vaulted Family Room

Standard Foundations: Basement

Alternate Foundations: Slab (\$295), Crawl (\$295)

Special Features: Narrow Lot, Media-Game-Home Theater, CAD Available, Jack & Jill Bath, PDF

One Set
\$649

Five Sets
\$689

Eight Sets
\$719

Reproducible
\$949

PDF File
\$949

CAD
\$1,600

Main Level

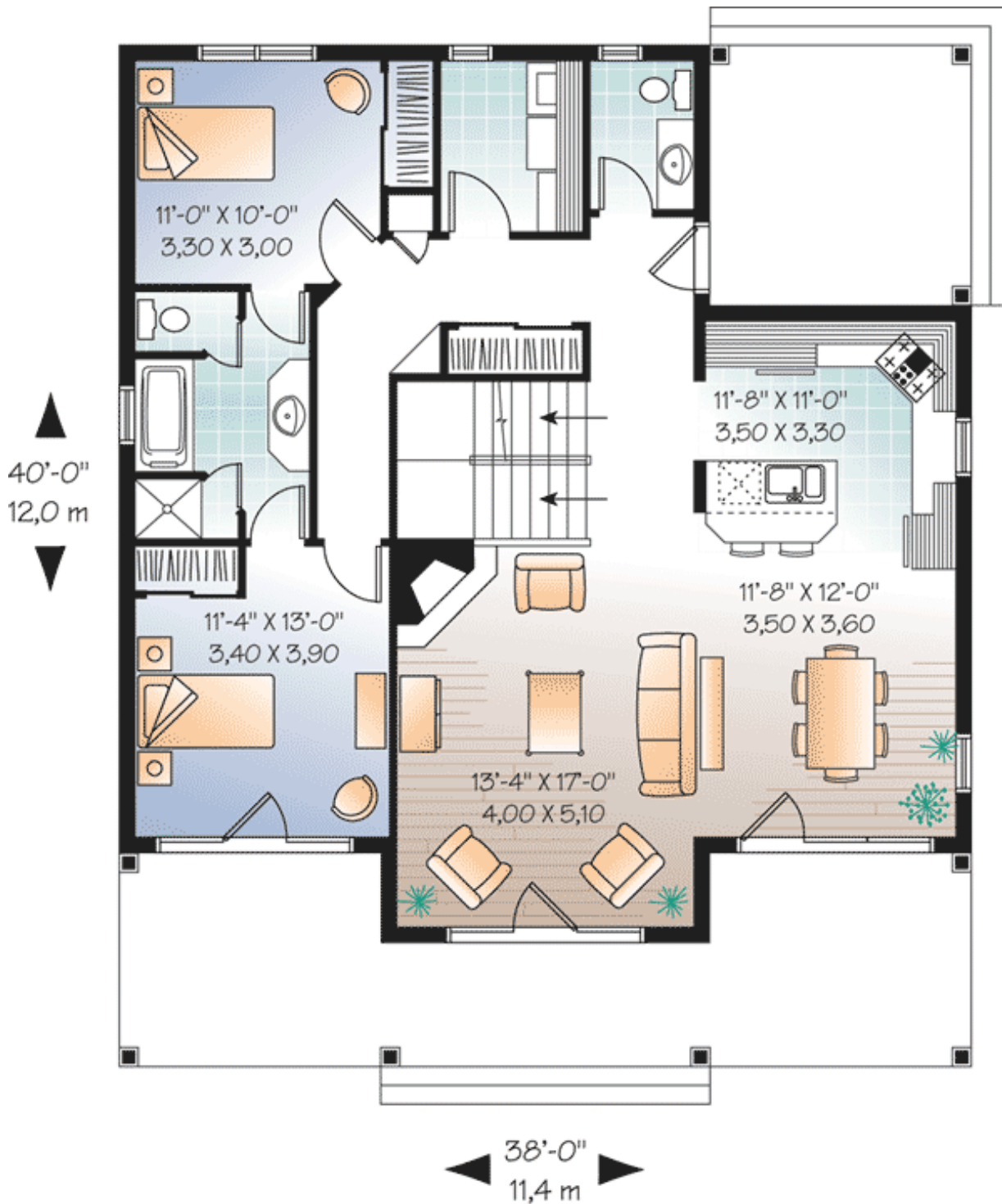

2nd Level

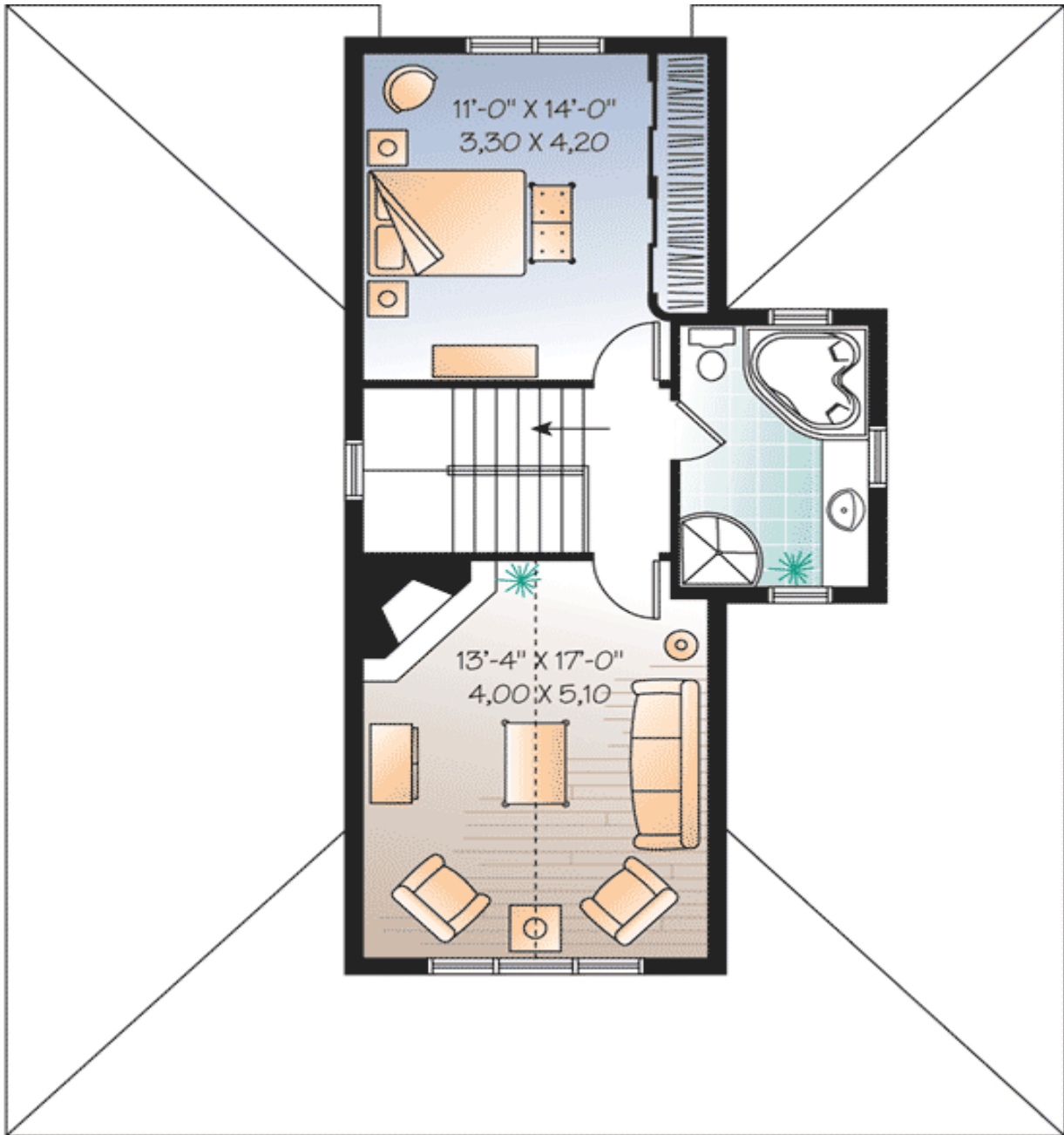

Rear View

