

Architectural Designs ...selling quality house plans for over 30 years.

Plan W21124DR: Wrap-Around Porch, Transom Windows



House plans are Copyright © 2009 by our architects and designers.

- A wrap-around porch and windows with arched transoms distinguish the exterior of this country design. Off the porch, the foyer is spacious enough for several pieces of furniture.
- The foyer is enclosed by double doors that open to the hall near the fireplaced living room.
- Featured in the spacious kitchen are a central island and a walk-in pantry. The nearby dining room opens to the porch, as does the breakfast area.
- Upstairs, the good-sized master suite has a walk-in closet and an elegant bath with twin vanities and separate tub and shower. Another full bath and two more bedrooms complete the floor.
- Ceilings: 9' standard first floor; 8' standard second floor.
- Foundation: basement.

Style: Canadian, Country, Farmhouse, Metric, Traditional

Total Living Area: 2245

Main Flr.: 1229

2nd Flr.: 1016

Basement Unfinished: 1,229 sq. ft.

Front Porch: 422 sq. ft.

Deck: 104 sq. ft.

Total Square Feet: 4,567 sq. ft.

Attached Garage: 2 Car, 567 sq. ft.

Bedrooms: 3

Full Bathrooms: 2

Half Bathrooms: 1

Width: 50'4"

Depth: 45'4"

Maximum Ridge Height: 31'2"

Exterior Walls: 2x6

Ceiling Height:

Main Floor: 9'

2nd Floor: 8'

Standard Foundations: Basement

Alternate Foundations: Slab (\$295), Crawl (\$295)

Special Features: CAD Available, PDF

One Set	Five Sets	Eight Sets	Reproducible	PDF File	CAD
\$699	\$739	\$769	\$949	\$949	\$1,655

Main Level

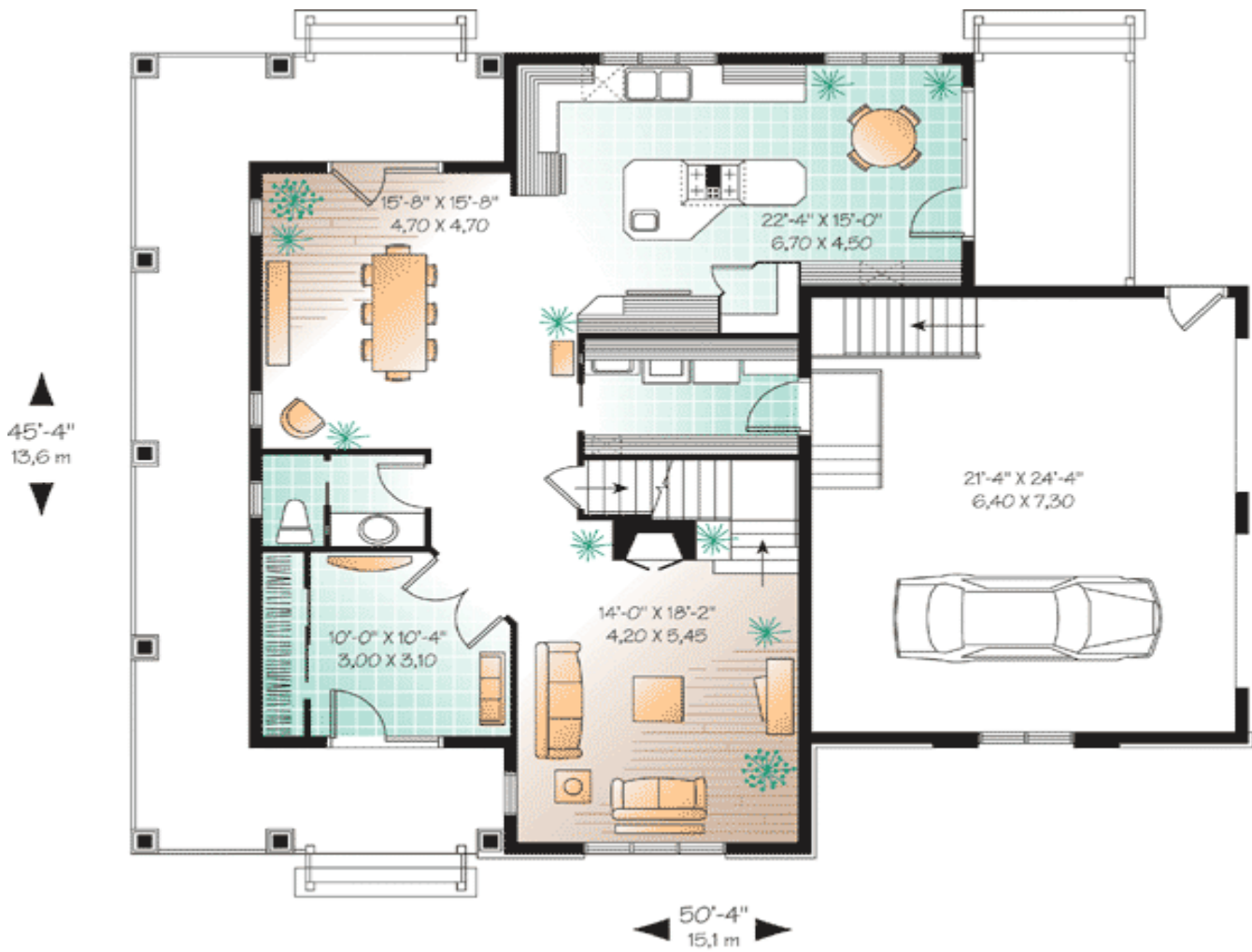

2nd Level

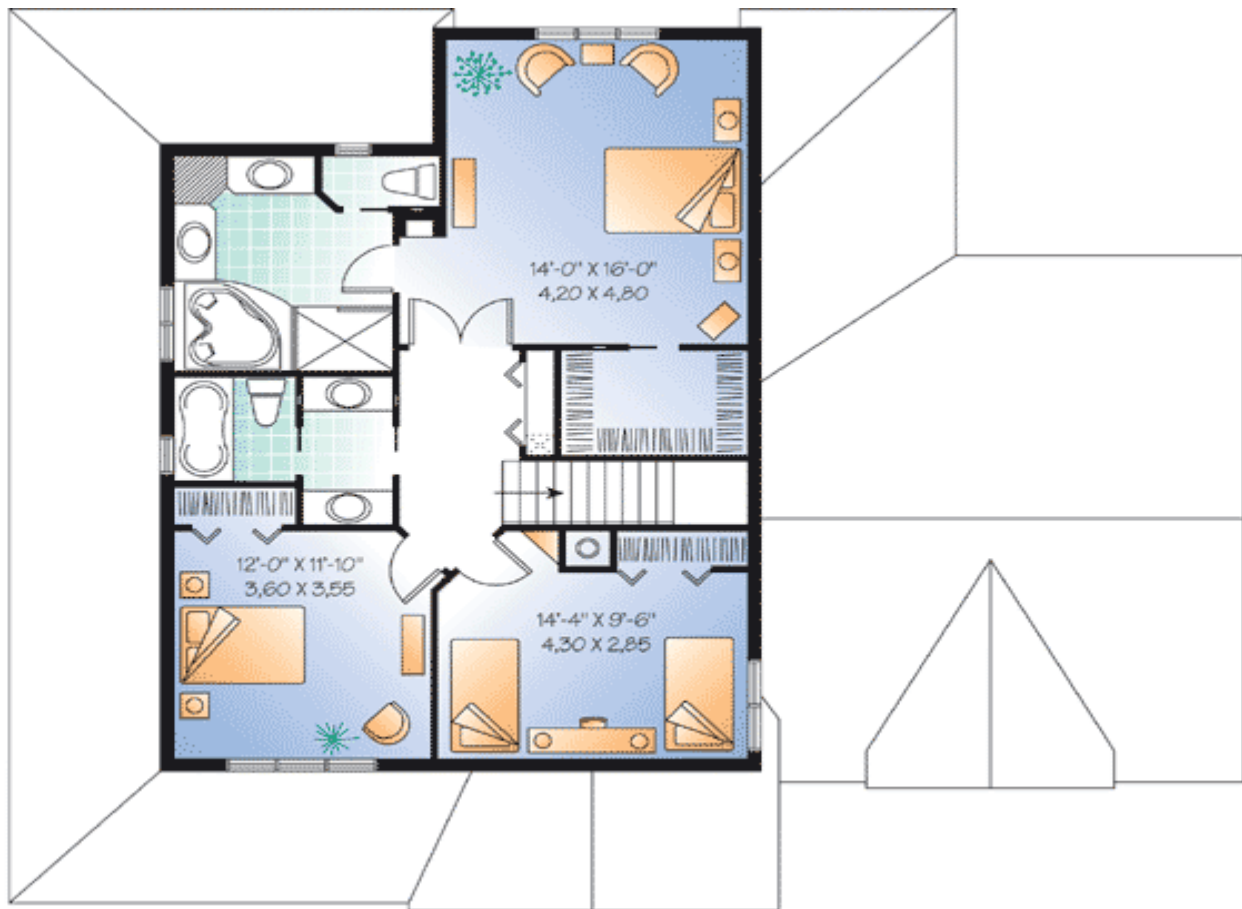

Rear View

