

Plan W12718MA: Multi-Level Decks



House plans are Copyright © 2009 by our architects and designers.

- Inviting wood deck leads to the entry of this contemporary-styled home plan.
- The large great room with picture windows and sliding glass door overlooks another wood deck.
- A well-equipped galley kitchen with generous counter space.
- The master bedroom features a private deck and compartment bathroom.
- A walk-out basement provides additional living and entertaining space.

Style: Contemporary, Mountain, Vacation

Total Living Area: 2182

Main Flr.: 1076

2nd Flr.: 589

Lower Level: 517

Total Square Feet: 2,468 sq. ft.

Attached Garage: 1 Car, 286 sq. ft.

Bedrooms: 3

Full Bathrooms: 2

Width: 36'

Depth: 50'

Maximum Ridge Height: 25'7"

Exterior Walls: 2x4

Ceiling Height:

Main Floor: 8'

Lower Floor: 16' living room

2nd Floor: 13'

Other: 16' Living Room
Standard Foundations: Basement
Special Features: Narrow Lot, CAD Available, Sloping Lot

Five Sets	Eight Sets	Reproducible	CAD
\$650	\$745	\$1,000	\$1,200

Main Level



2nd Level

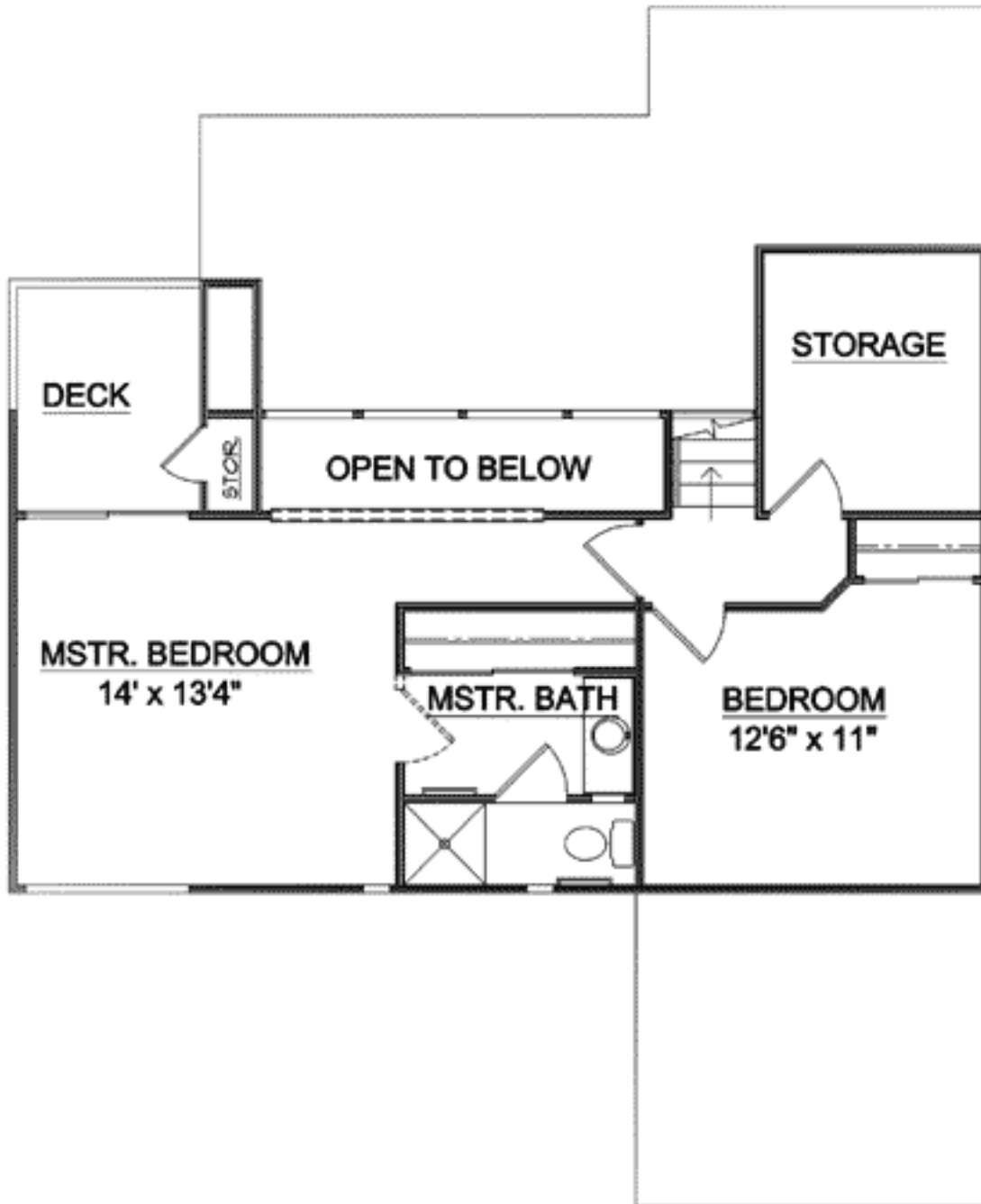

Lower Level

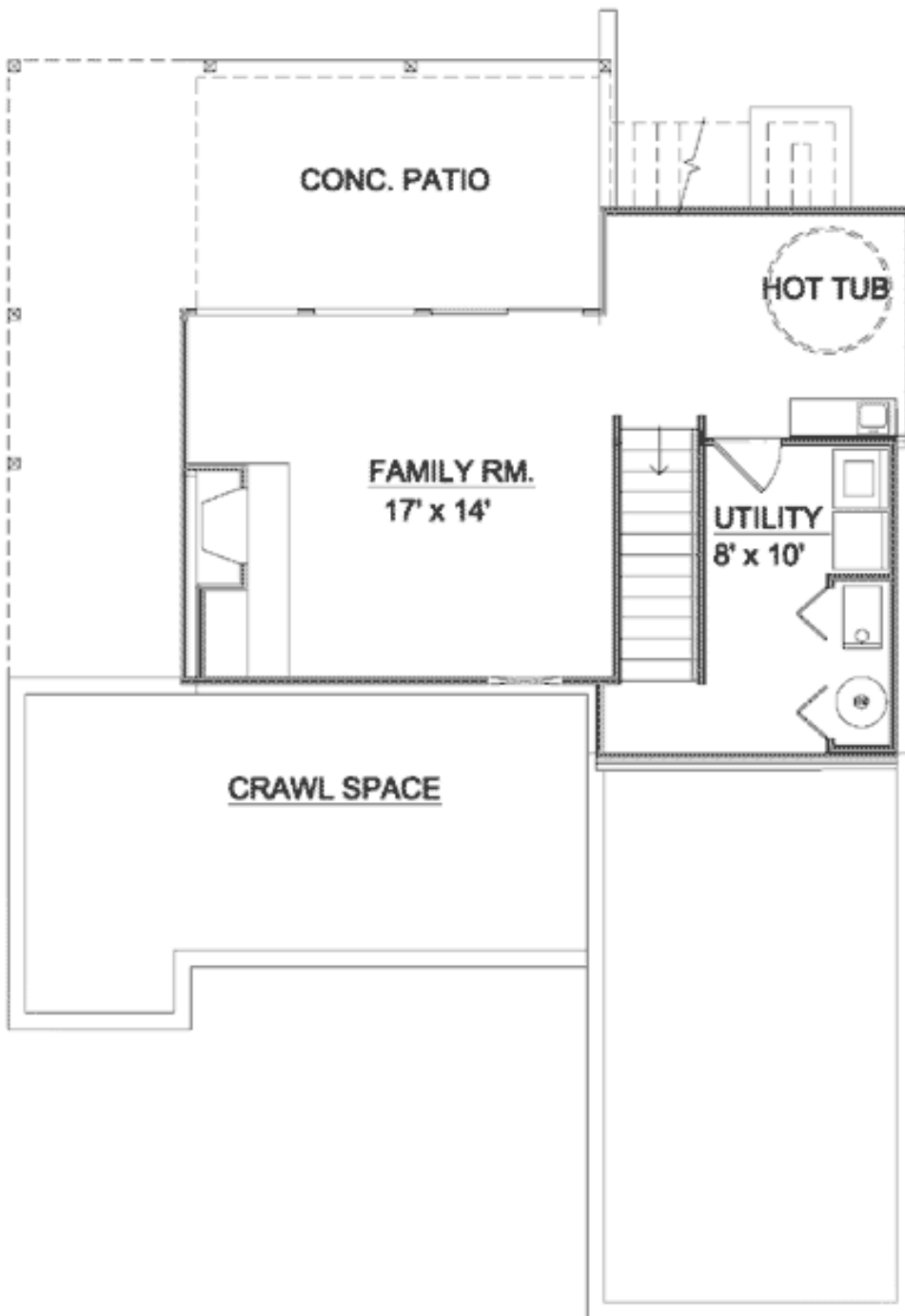

Elevation #2



Front Elevation