

# Architectural Designs ...selling quality house plans for over 30 years.

Plan W63132HD: French Chateau to Call Your Own



House plans are Copyright © 2009 by our architects and designers.

- Reminiscent of classic French Chateau architecture, everything about this luxury house plan exclaims opulence and understated elegance. The raised main entry brings you to a solid oversized main door with sidelights framed by niches. The marble floored vestibule offers grand vistas throughout this home. To the left is a the beamed ceiling library with fireplace and built in book cases.
- The grand staircase ascends to the second floor while a few steps lead to the formal reception and dining halls framed by 12' high columns and coffered ceilings.
- While the reception hall affords limitless views of the gardens beyond, the dining hall exudes warmth with lighted floating ceiling, and fireplace. Note the sunken powder room just off the grand foyer, replete with barreled ceiling and many niches.
- The master suite is entered through its own foyer, and enjoys lavish spaces and views, as does the grand bath.
- The informal area of this estate is truly impressive with the kitchen serving as the heart of the home. It accesses the formal dining hall through a dual use butler's pantry which has a motorized screen which when opened becomes a bar pass thru to the formal reception hall.
- A secondary staircase just off the pantry and laundry room leads to the second floor with lavishly appointed bedrooms, home theater and connecting tunnel which leads to an additional bedroom suite over the garage wing. Below this suite is an additional suite with private entry, perfect for visitors.
- A four car motor court provides security and privacy, and offers children a safe area for play.
- Related Plan: For an alternate version of this luxury design, see house plan 63145HD.

Style: European, French Country, Luxury, Premium Collection

Total Living Area: 6462

Main Flr.: 3874

2nd Flr.: 2588

Deck: 238 sq. ft.

Covered Patio: 516 sq. ft.

Entry: 155 sq. ft.

Total Square Feet: 8,371 sq. ft.

Attached Garage: 3 Car, 1,000 sq. ft.

Bedrooms: 4

Full Bathrooms: 5+

Half Bathrooms: 3

Width: 137'

Depth: 91'7"

Maximum Ridge Height: 44'6"

Exterior Walls: Block

Ceiling Height:

Standard Foundations: Slab

Special Features: Butler Walk-in Pantry, PDF, Court Yard, Two Stairs to 2nd Floor, Den-Office-Library-Study, Photo Gallery, In-Law Suite, Media-Game-Home Theater, CAD Available, 1st Floor Master Suite

One Set	Five Sets	Eight Sets	Reproducible	PDF File	CAD
\$840	\$880	\$930	\$1,010	\$1,010	\$2,020

## Main Level

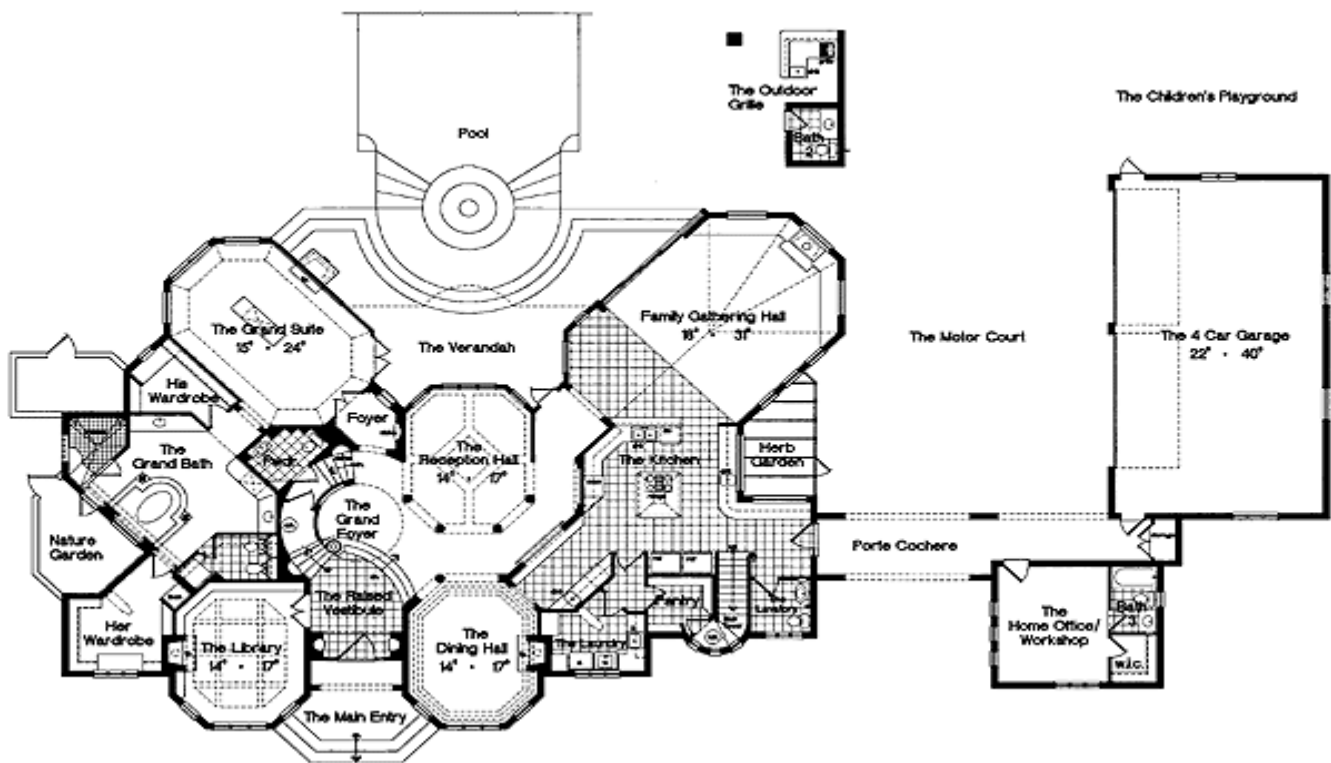

## 2nd Level

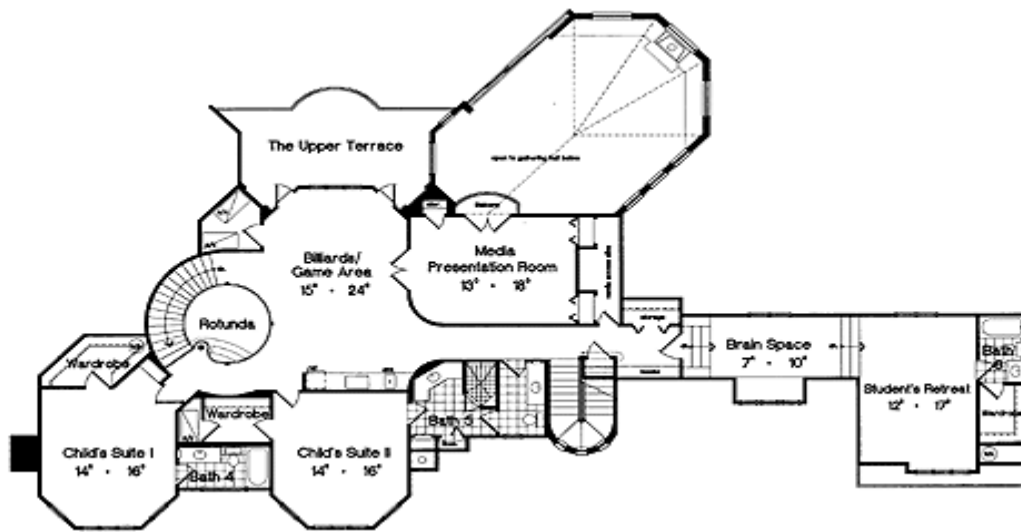

# Architectural Designs ...selling quality house plans for over 30 years.

Photo



---

Architectural Designs :: 57 Danbury Road :: Wilton, CT 06897  
USA & Canada 1-800-854-7852 or 1-877-229-2447 :: International 262-521-4596  
Fax 1-203-761-8600 :: Email: [info@architecturaldesigns.com](mailto:info@architecturaldesigns.com)

# Architectural Designs ...selling quality house plans for over 30 years.

Elevation #2



## Sides/Rear



Rear elevation



Garage elevation



Left elevation

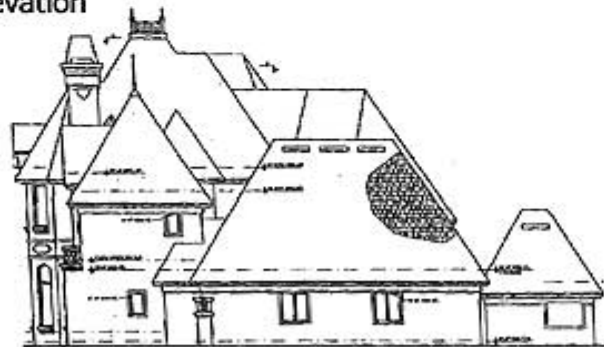

Right elevation

## Entry/Foyer



## Living Room



Dining Room



## Kitchen



## Family Room



Den



Master BR



## Master Bath

