

Architectural Designs ...selling quality house plans for over 30 years.

Plan W3914ST: Convenient Design



House plans are Copyright © 2009 by our architects and designers.

- This delightful ranch-style home plan offers excitement and convenience for the proud homeowner. The spacious foyer welcomes guests and introduces the great room with corner fireplace, sloped ceiling and a view to the rear yard.
- Separating the kitchen from the dining area is a large island with seating. An oversized pantry provides an abundance of storage.
- A pleasant surprise and welcomed retreat is the rear porch, perfect for enjoying a relaxing evening.
- The master bedroom suite with compartmented bath and large walk-in closet boasts of a tray ceiling with 9' center height. Two secondary bedrooms and a full basement complete this exciting home plan.
- Need a three-car garage? See house plan 3952ST.

Style: Cottage, Ranch

Total Living Area: 1593

Main Flr.: 1593

Basement Unfinished: 1,593 sq. ft.

Front Porch: 104 sq. ft.

Rear Porch: 122 sq. ft.

Total Square Feet: 3,962 sq. ft.

Attached Garage: 2 Car, 550 sq. ft.

Bedrooms: 3

Full Bathrooms: 2

Width: 60'

Depth: 48'10"

Maximum Ridge Height: 21'6

Exterior Walls: 2x4

Ceiling Height:

Main Floor: 8'

Other: 11'6 Great Room; 9' MBR; Sloped Ceilings

Standard Foundations: Daylight, Basement

Special Features: PDF, Photo Gallery, Sloping Lot, 1st Floor Master Suite

One Set	Five Sets	Eight Sets	Reproducible	PDF File	CAD
\$400	\$450	\$495	\$675	\$725	\$975

Main Level

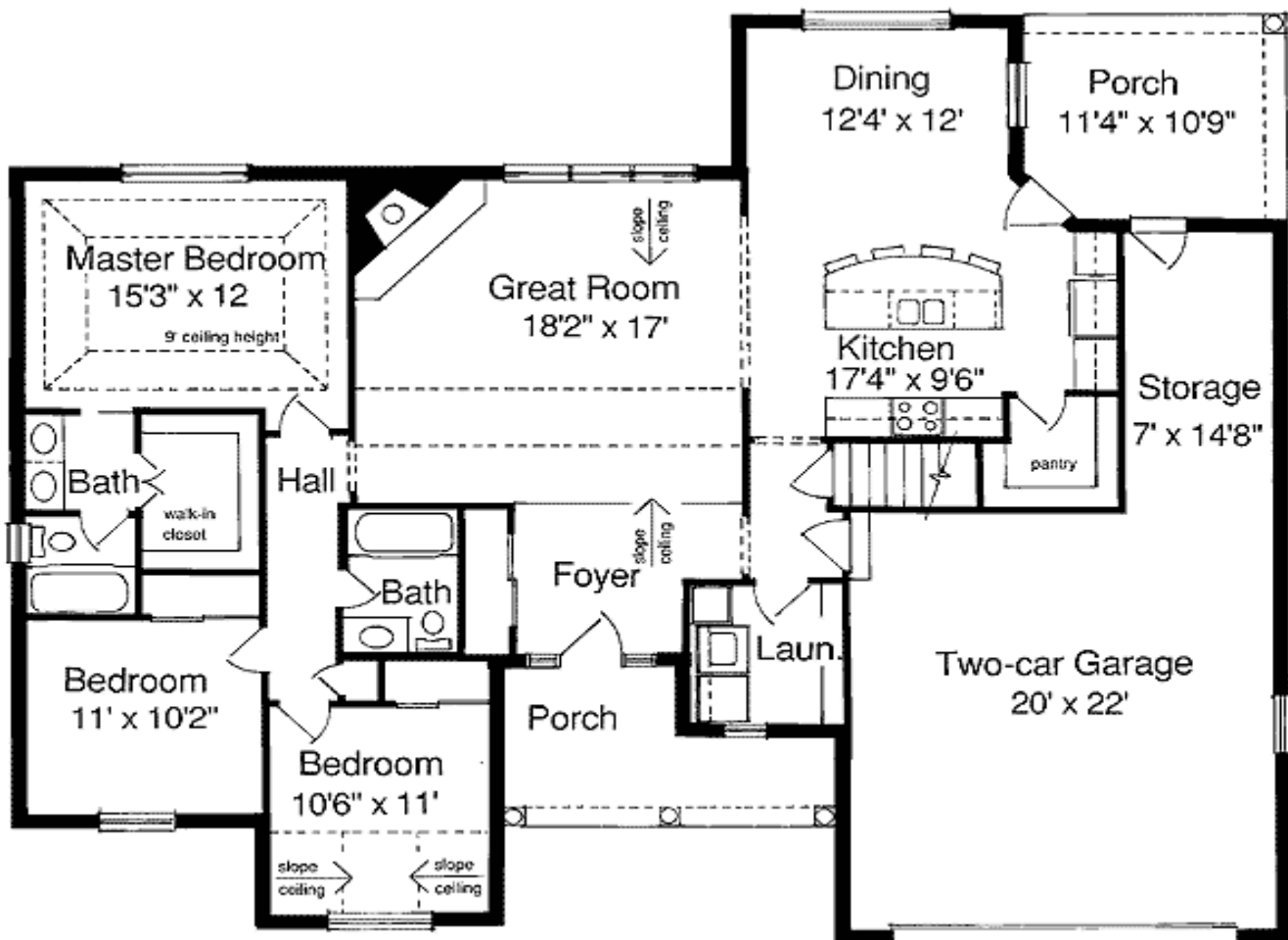

Architectural Designs ...selling quality house plans for over 30 years.

Photo



Rear View

