

# Architectural Designs ...selling quality house plans for over 30 years.

Plan W40737DB



House plans are Copyright © 2009 by our architects and designers.

Style: Traditional

Total Living Area: 1650

Main Flr.: 891

2nd Flr.: 759

Front Porch: 72 sq. ft.

Rear Porch: 63 sq. ft.

Total Square Feet: 2,269 sq. ft.

Attached Garage: 2 Car, 484 sq. ft.

Bedrooms: 3

Full Bathrooms: 2

Half Bathrooms: 1

Width: 44'

Depth: 40'

Maximum Ridge Height: 25'

Exterior Walls: SIP

Ceiling Height:

    Main Floor: 8'

Standard Foundations: Basement

Alternate Foundations: Slab (\$150), Crawl (\$150)

Special Features: PDF, Narrow Lot, Photo Gallery

One Set	Five Sets	Eight Sets	Reproducible	PDF File	CAD
\$595	\$745	\$805	\$745	\$745	\$1,045

## Main Level

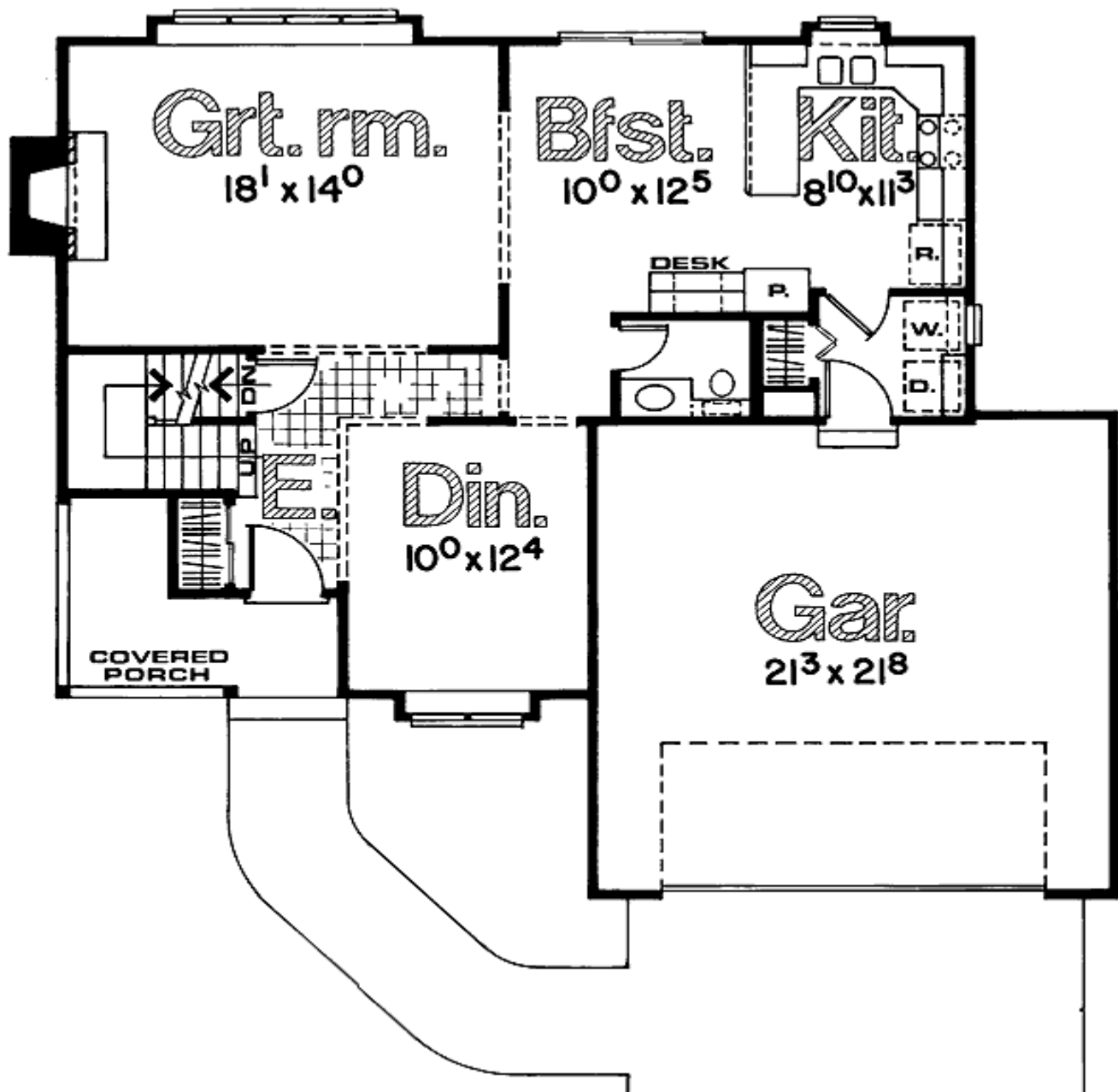

2nd Level

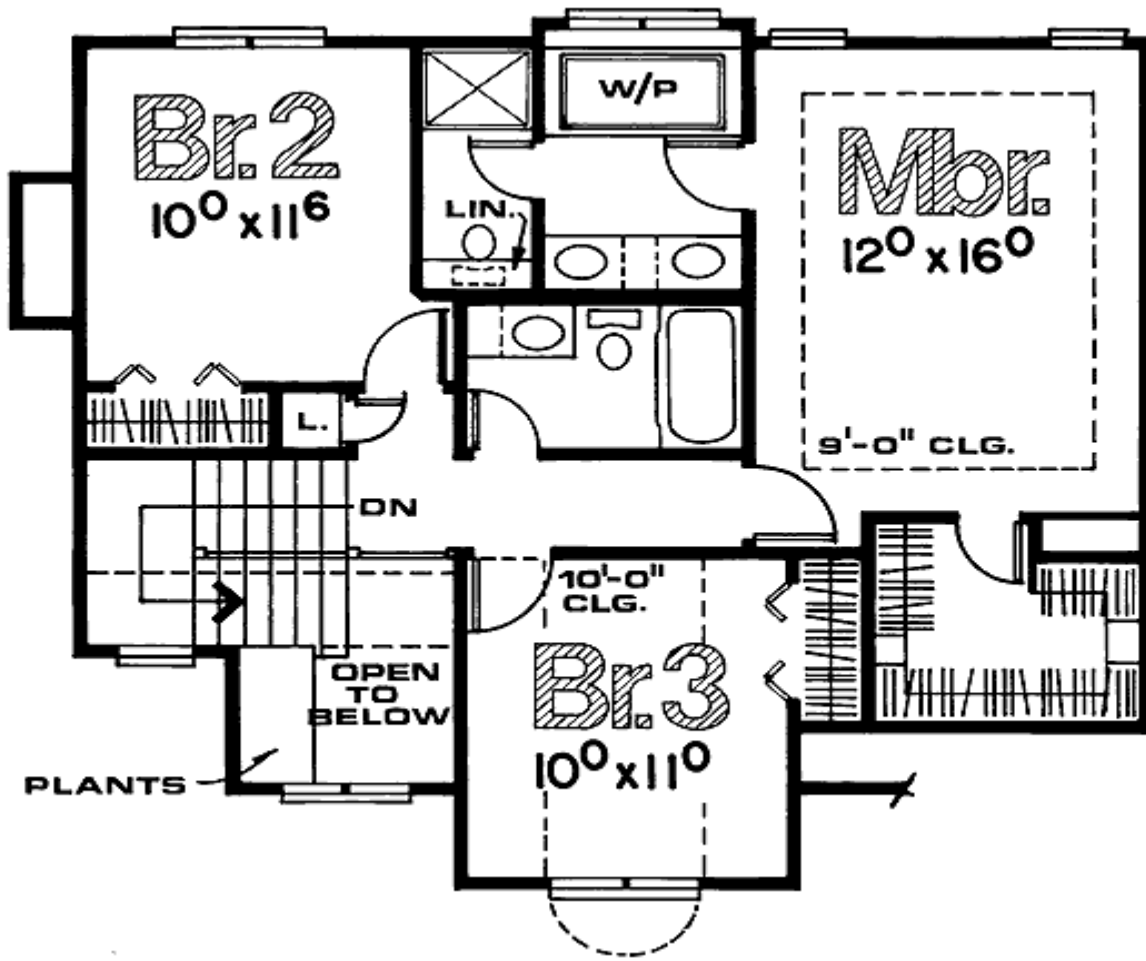

# Architectural Designs ...selling quality house plans for over 30 years.

Photo



# Architectural Designs ...selling quality house plans for over 30 years.

Elevation #2



Rear View

