

Plan W5925ND: Functional Beauty



House plans are Copyright © 2009 by our architects and designers.

- Inside this functional yet beautiful home plan, columns frame the dining room entry on one side of the foyer. On the other side, French doors can be added to turn bedroom three into a study.
- The great room accommodates guests with ease, especially when the rear covered porch is utilized. Atrium doors access the porch from both the great room and the master bedroom.
- An eating bar separates the kitchen from the bayed breakfast room.
- The master suite boasts a sumptuous bath and a large walk-in closet.
- Upstairs, bonus space can be turned into a game room for all ages. An optional full bath can be constructed on this floor.
- Ceilings: 9' main floor; 8' second floor.
- Related Plans: Need less space? See house plan 59114ND (brick) and 59457ND (siding), both 1,697 sq. ft.; and 59130ND (1,281 sq. ft.).

Style: Southern, Traditional

Total Living Area: 1957

Main Flr.: 1957

Bonus: 479 sq. ft.

Front Porch: 124 sq. ft.

Rear Porch: 314 sq. ft.

Total Square Feet: 3,373 sq. ft.

Attached Garage: 2 Car, 499 sq. ft.

Bedrooms: 3

Full Bathrooms: 2

Width: 66'

Depth: 55'

Maximum Ridge Height: 25'11"

Exterior Walls: 2x4

Ceiling Height:

Main Floor: 9'

2nd Floor: 8'

Other: 10' Foyer, 10' Boxed Great Room & MBR

Standard Foundations: Slab, Crawl

Alternate Foundations: Walkout (\$250), Basement (\$250)

Special Features: 1st Floor Master Suite, Sloping Lot, Bonus Room, CAD Available, PDF

One Set	Five Sets	Eight Sets	Reproducible	PDF File	CAD
\$575	\$660	\$695	\$880	\$880	\$1,500

Architectural Designs ...selling quality house plans for over 30 years.

Main Level

66'-0"

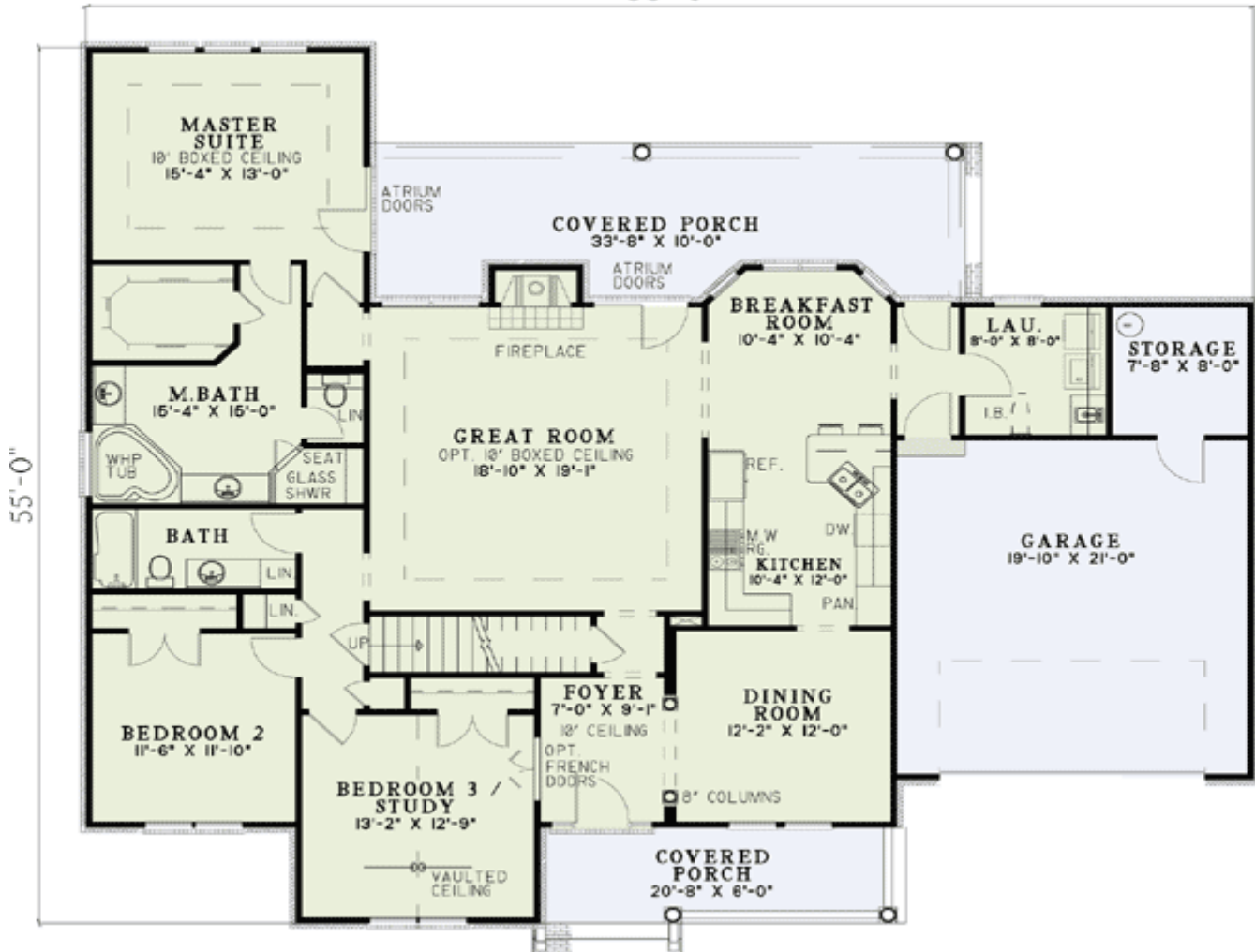

Bonus

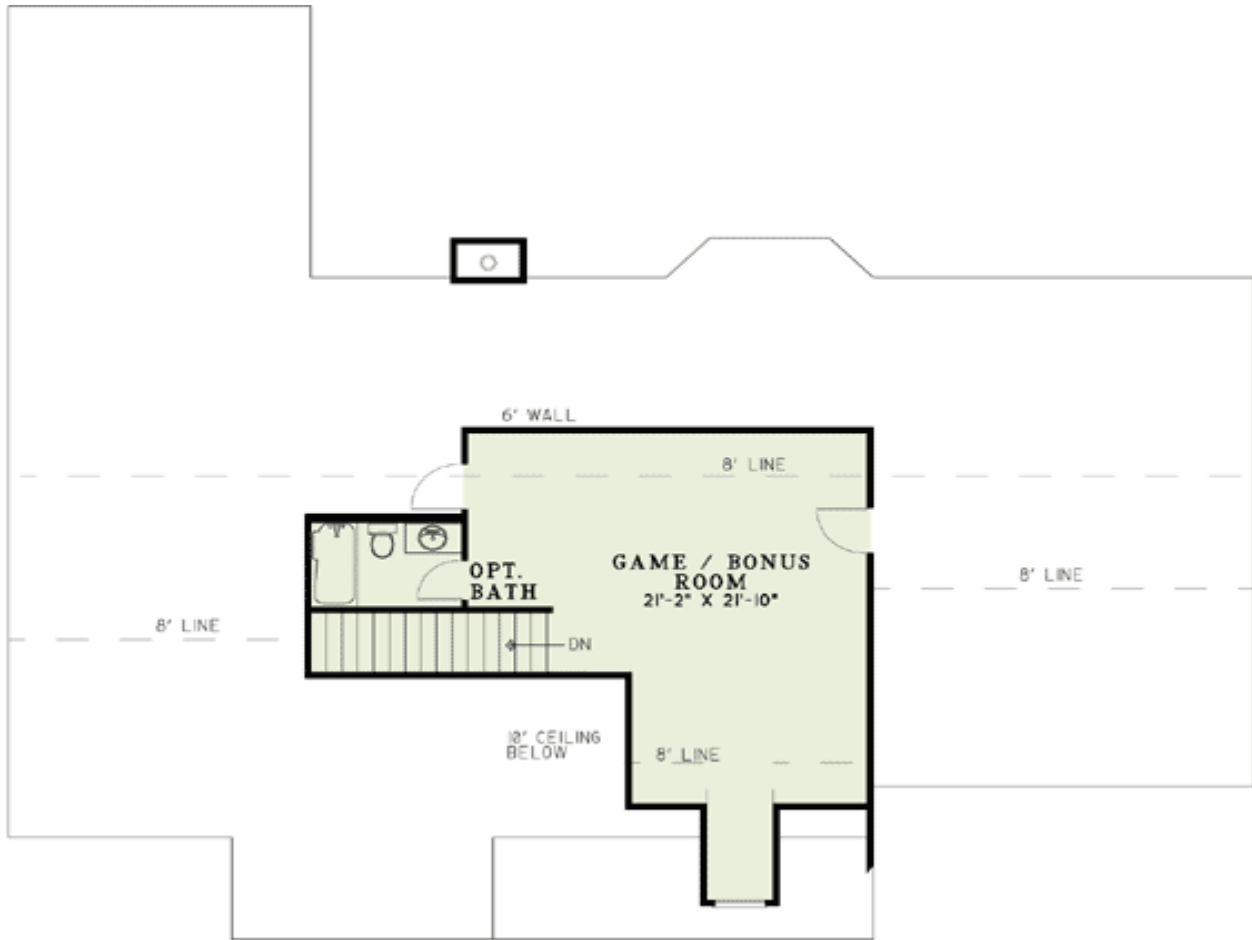

Left Side



Right Side

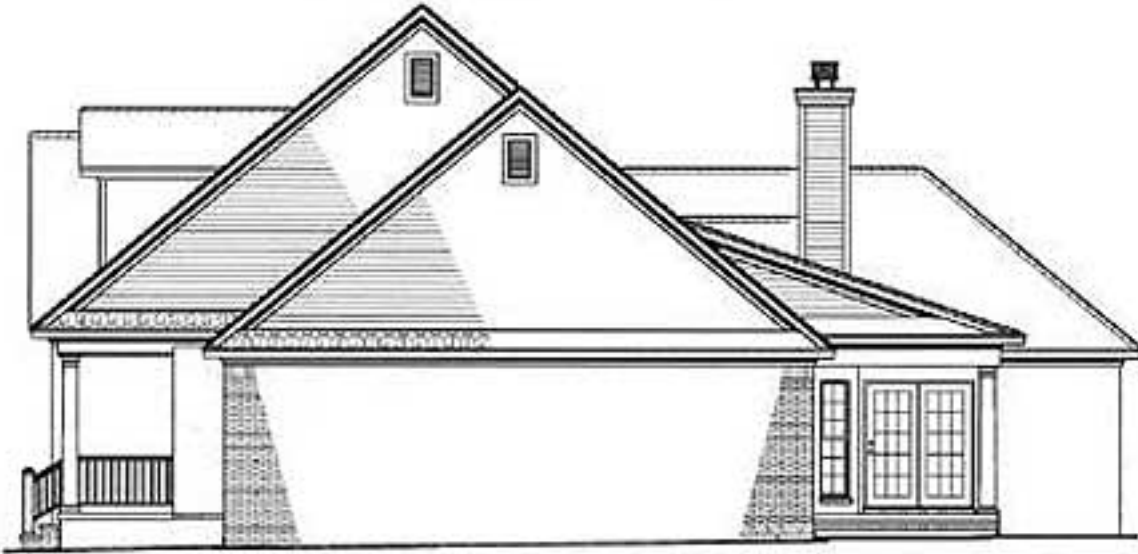

Rear View

