

Architectural Designs ...selling quality house plans for over 30 years.

Plan W21461DR



House plans are Copyright © 2009 by our architects and designers.

Style: Canadian, Country, Metric, Southern

Total Living Area: 1841

Main Flr.: 1000

2nd Flr.: 841

Total Square Feet: 1,841 sq. ft.

Bedrooms: 3

Full Bathrooms: 1

Half Bathrooms: 1

Width: 38'

Depth: 28'

Maximum Ridge Height: 29'4"

Exterior Walls: 2x6

Ceiling Height:

Main Floor: 8'6"

2nd Floor: 8'6"

Standard Foundations: Basement

Alternate Foundations: Slab (\$295), Crawl (\$295)

Special Features: PDF, CAD Available, Narrow Lot, Wrap Around Porch

One Set	Five Sets	Eight Sets	Reproducible	PDF File	CAD
\$649	\$689	\$719	\$949	\$949	\$1,600

Main Level

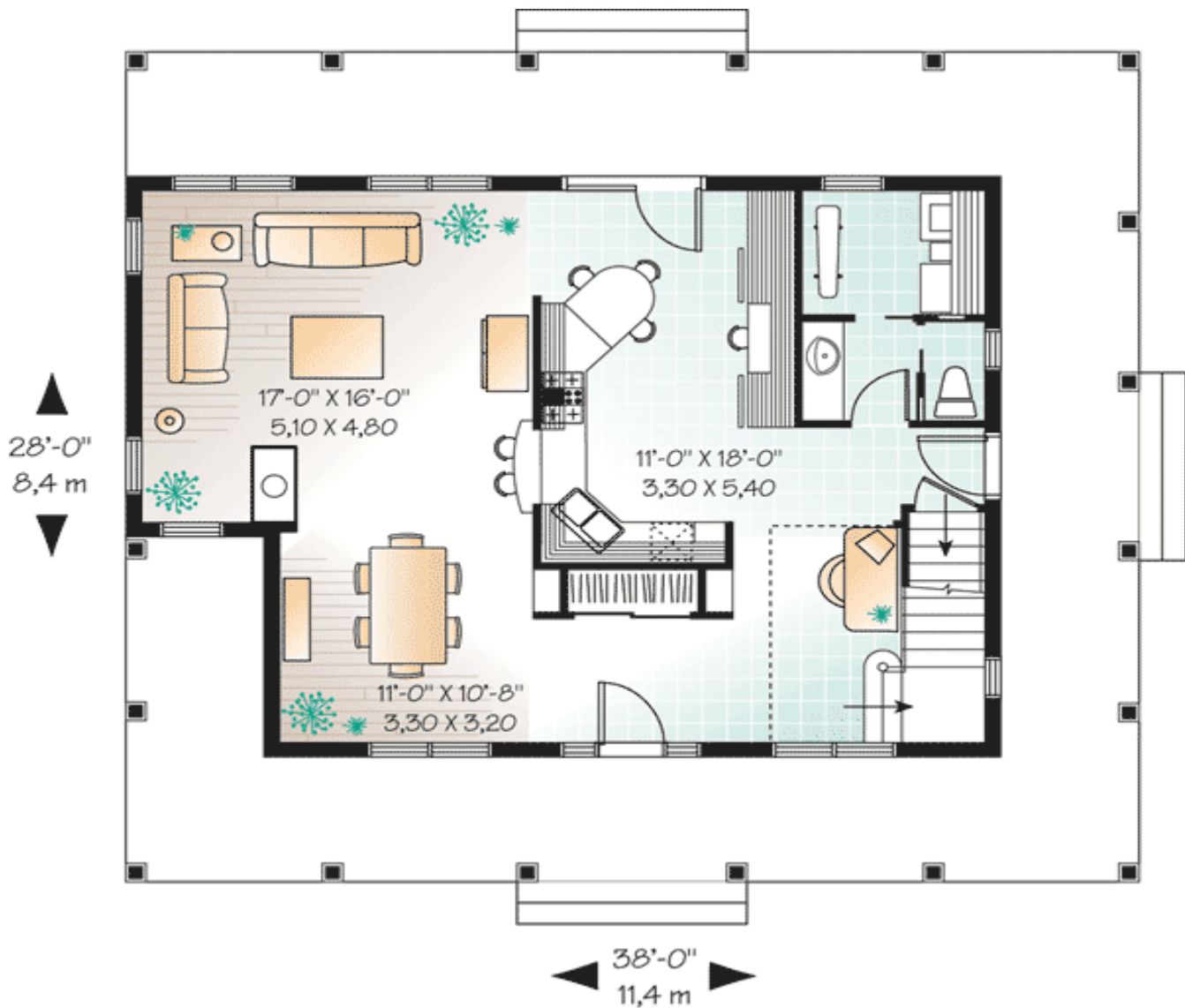

2nd Level

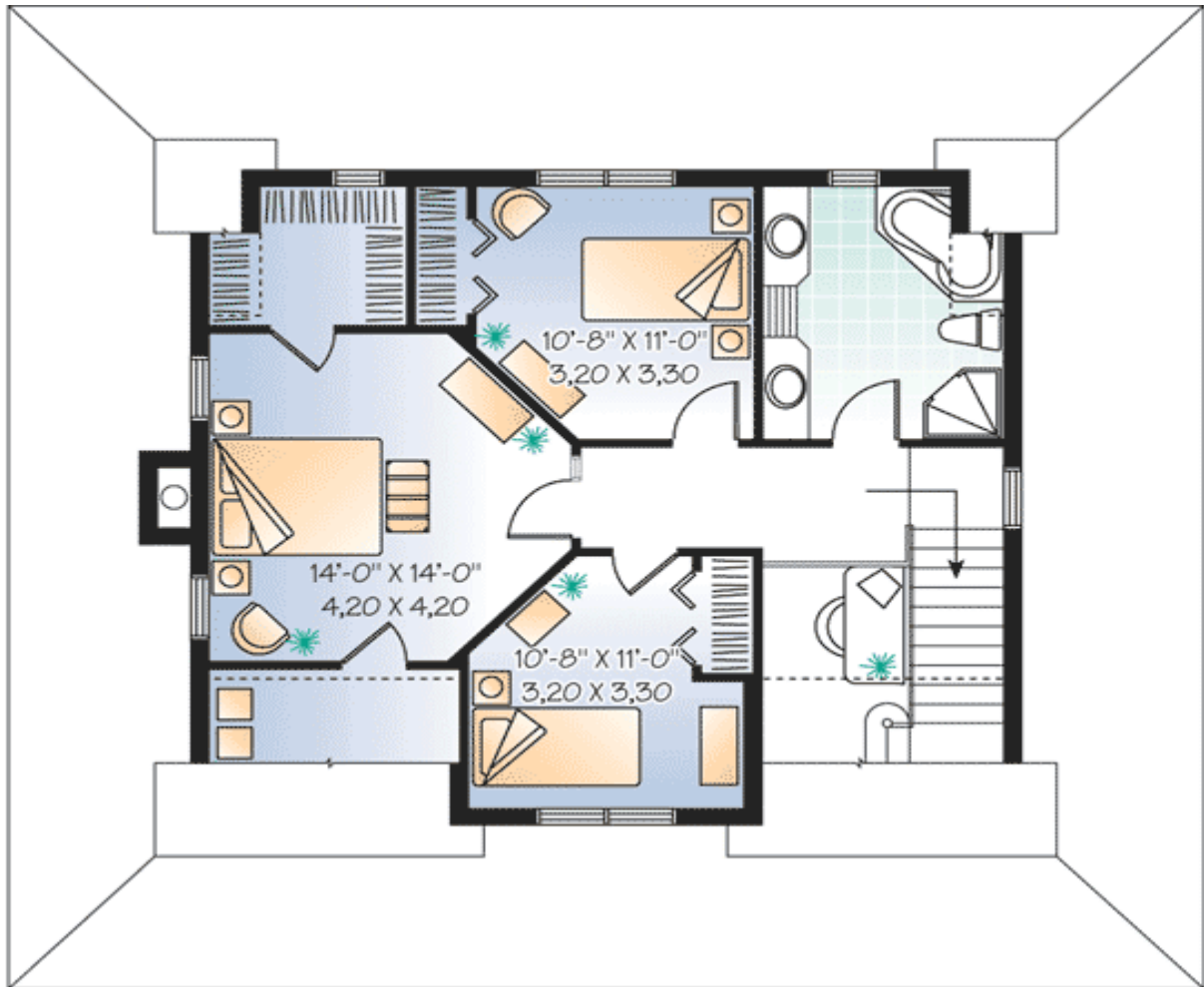

Rear View

