

Architectural Designs ...selling quality house plans for over 30 years.

Plan W6304HD: Traditional Welcome



House plans are Copyright © 2009 by our architects and designers.

- Arched windows and a series of gables herald guests' arrival at this traditional home. Inside, they are welcomed by high-ceilinged formal living and dining rooms on either side of the foyer. In the rest of the dwelling, 10-foot ceilings are standard.
- In the central family room, a long fireplace-media wall, complete with shelves and niches, also can be viewed from both the efficient kitchen and the bayed breakfast nook. The kitchen includes a handy walk-in pantry.
- In the generous master suite, sliders open to the covered rear patio. The master bath treats you to a large walk-in closet, double vanities, a corner tub and a wonderful doorless shower. Note the private toilet chamber and large linen closet.
- Two secondary bedrooms share a hall bath. The remaining bedroom enjoys easy access to the pool bath, making it a wonderful in-law or guest room.
- Foundation: slab.

Style: European, Florida, Southern, Traditional

Total Living Area: 2140

Main Flr.: 2140

Covered Patio: 208 sq. ft.

Entry: 98 sq. ft.

Total Square Feet: 2,946 sq. ft.

Attached Garage: 2 Car, 500 sq. ft.

Bedrooms: 4

Full Bathrooms: 3

Width: 62'4"

Depth: 51'

Maximum Ridge Height: 23'8"

Exterior Walls: Block

Ceiling Height:

Other: 10' & 12'

Standard Foundations: Slab

Alternate Foundations: Basement (\$675), Crawl (\$675)

Special Features: Corner Lot, Split Bedrooms, 1st Floor Master Suite, CAD Available, PDF

One Set	Five Sets	Eight Sets	Reproducible	PDF File	CAD
\$560	\$600	\$650	\$750	\$750	\$1,500

Main Level

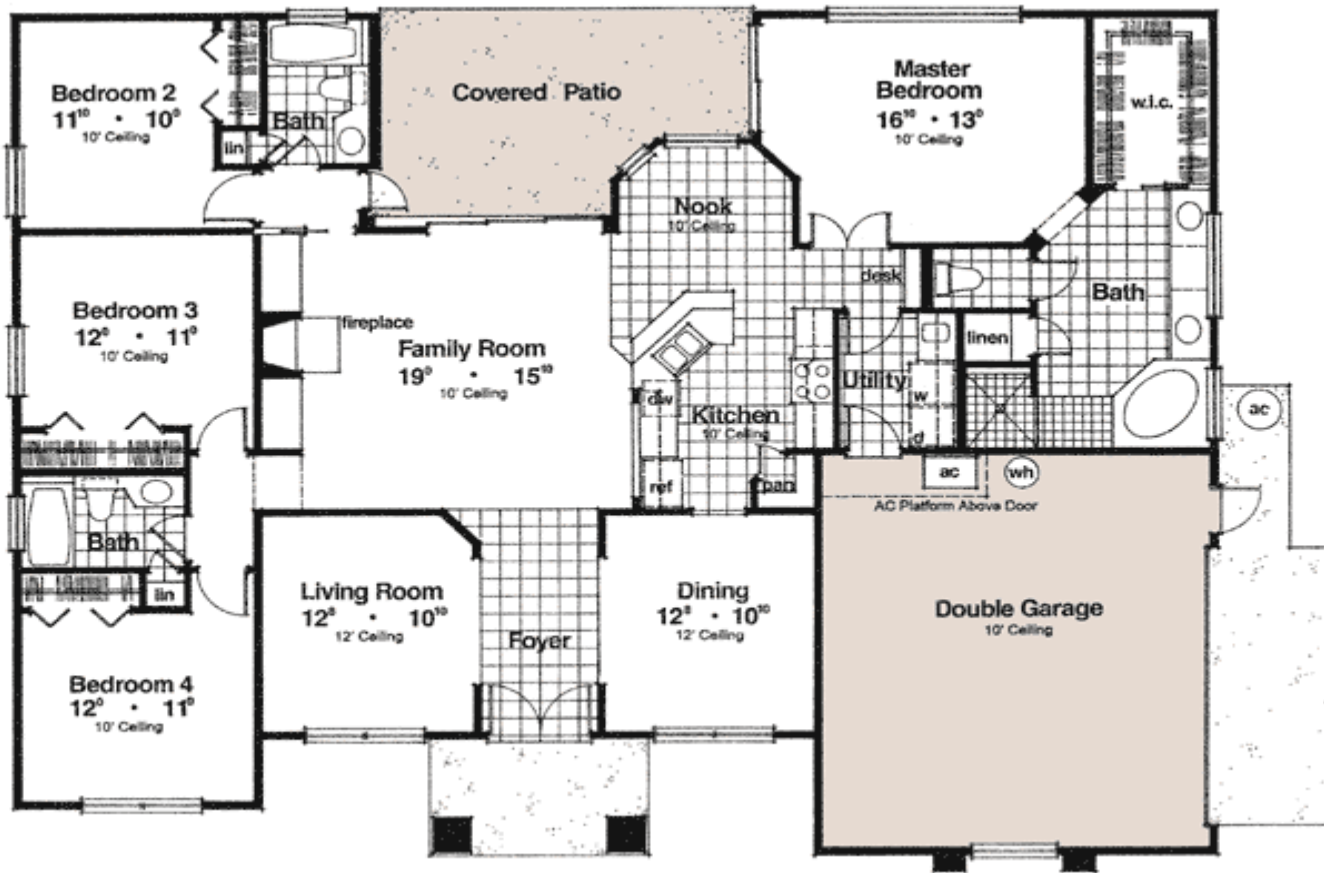

Architectural Designs ...selling quality house plans for over 30 years.

Elevation #2

