

Architectural Designs ...selling quality house plans for over 30 years.

Plan W35050GH



House plans are Copyright © 2009 by our architects and designers.

Style: Country, Metric

Total Living Area: 3040

Main Flr.: 2570

2nd Flr.: 470

Total Square Feet: 3,841 sq. ft.

Attached Garage: 2 Car, 801 sq. ft.

Bedrooms: 3

Full Bathrooms: 2

Width: 91'6"

Depth: 50'

Maximum Ridge Height: 27'1"

Exterior Walls: ICF

Ceiling Height:

 Main Floor: 10'

 2nd Floor: 9'

Standard Foundations: Crawl

Special Features: PDF, CAD Available, 1st Floor Master Suite, Loft

Five Sets	Eight Sets	Reproducible	PDF File	CAD
\$725	\$820	\$750	\$900	\$900

Main Level

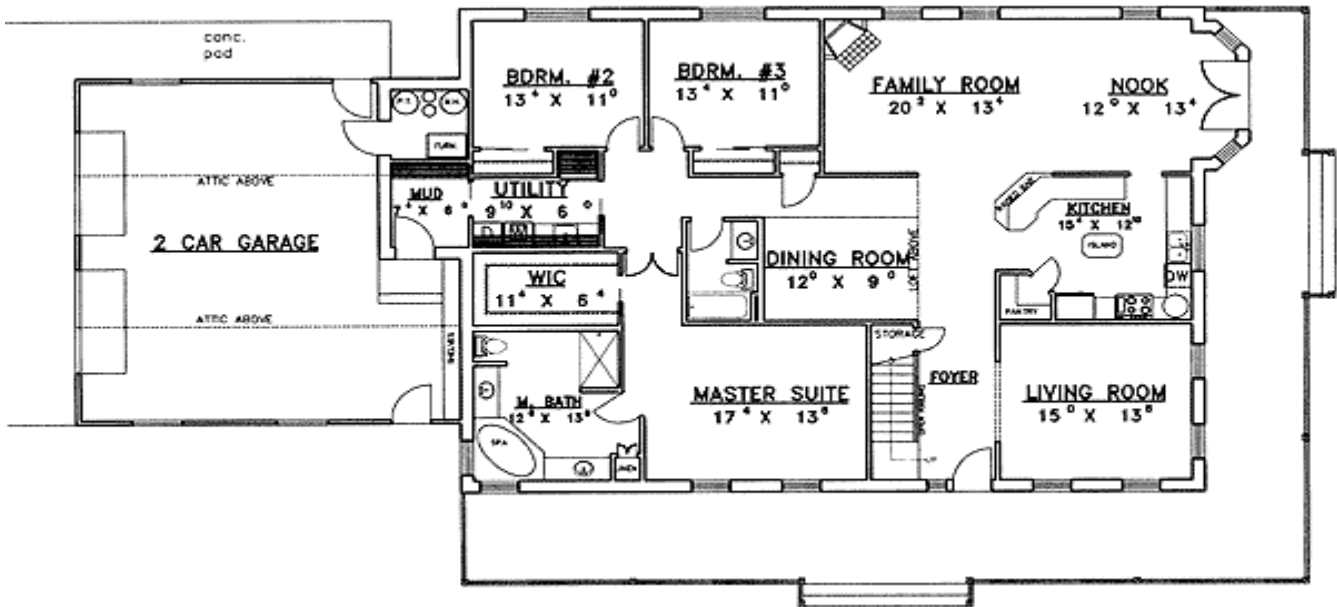

2nd Level

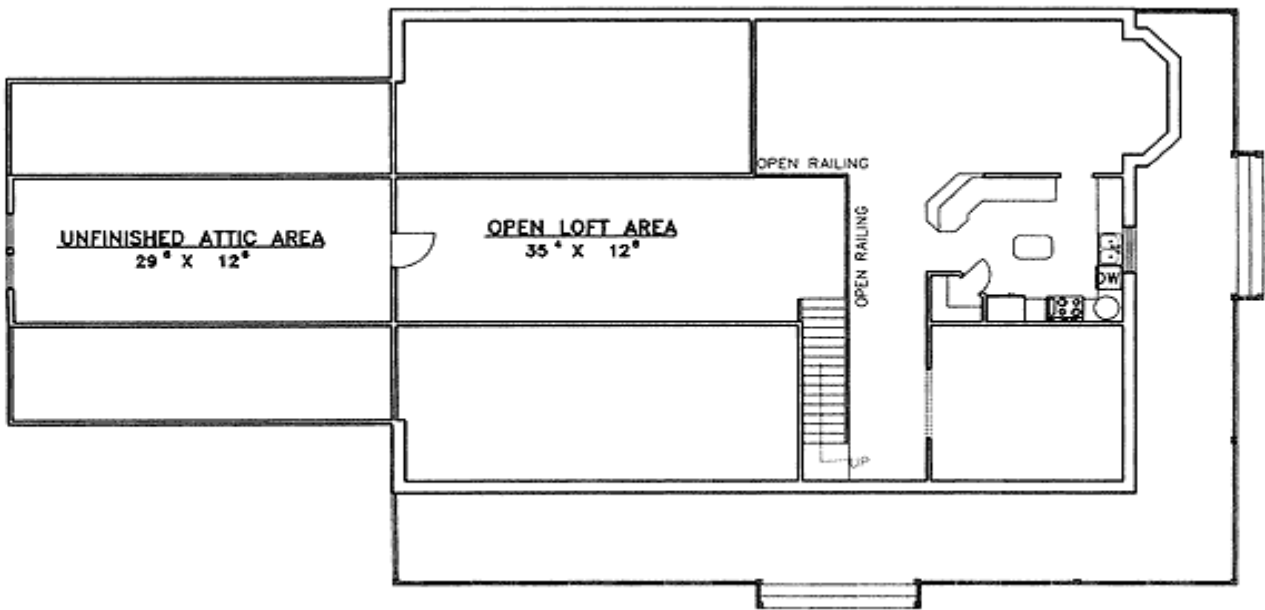

Elevation #2



Front elevation

Rear View

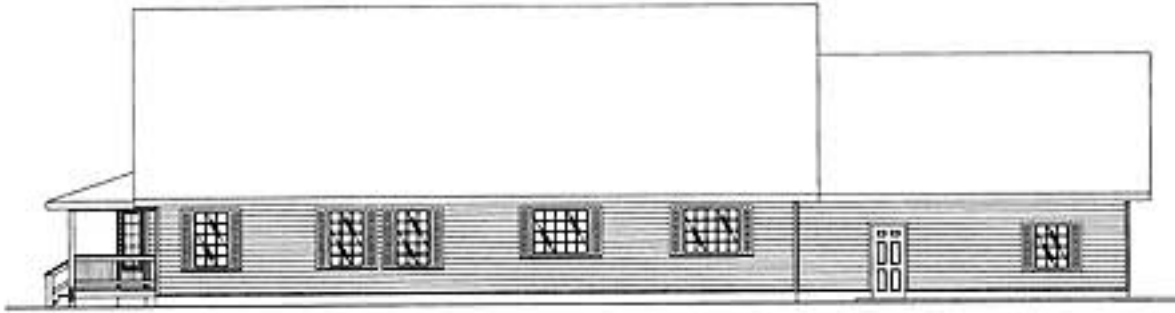

Sides/Rear

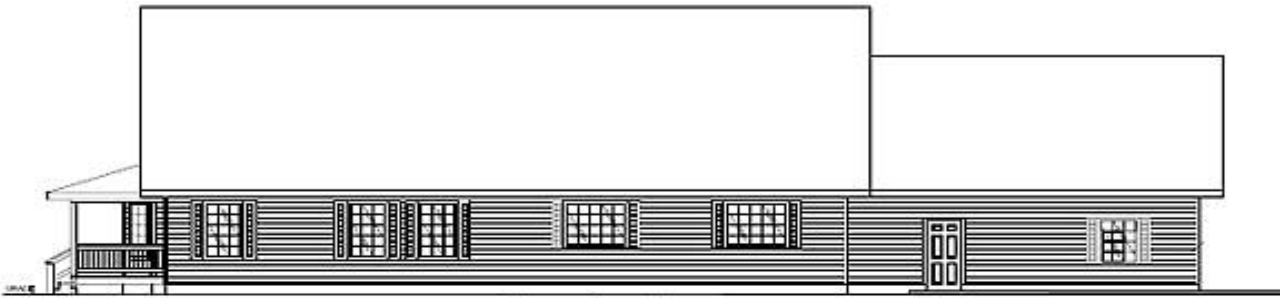

Rear elevation



Left elevation



Right elevation