

Architectural Designs ...selling quality house plans for over 30 years.

Plan W24623GK



House plans are Copyright © 2009 by our architects and designers.

Style: European, French Country, Luxury

Total Living Area: 7306

Main Flr.: 4352

Lower Level: 2954

Covered Patio: 1,151 sq. ft.

Total Square Feet: 9,717 sq. ft.

Attached Garage: 3 Car, 1,260 sq. ft.

Bedrooms: 5

Full Bathrooms: 4

Half Bathrooms: 1

Width: 140'4"

Depth: 109'

Maximum Ridge Height: 34'

Exterior Walls: 2x6

Ceiling Height:

Main Floor: 12'

Lower Floor: 10'

Other: 19' Vaulted Living; 11' Gallery; 14' Dining; 13' Coffered Hearth; 13' Double Tray MBR; 12' guest; 12' bunkroom

Standard Foundations: Slab

Alternate Foundations: Basement (\$400), Crawl (\$250)

Special Features: 1st Floor Master Suite, MBR Sitting Area, Butler Walk-in Pantry, Sloping Lot, Media-Game-Home Theater, Jack & Jill Bath, CAD Available, PDF

Reproducible

\$2,557

CAD

\$3,799

Lower Level

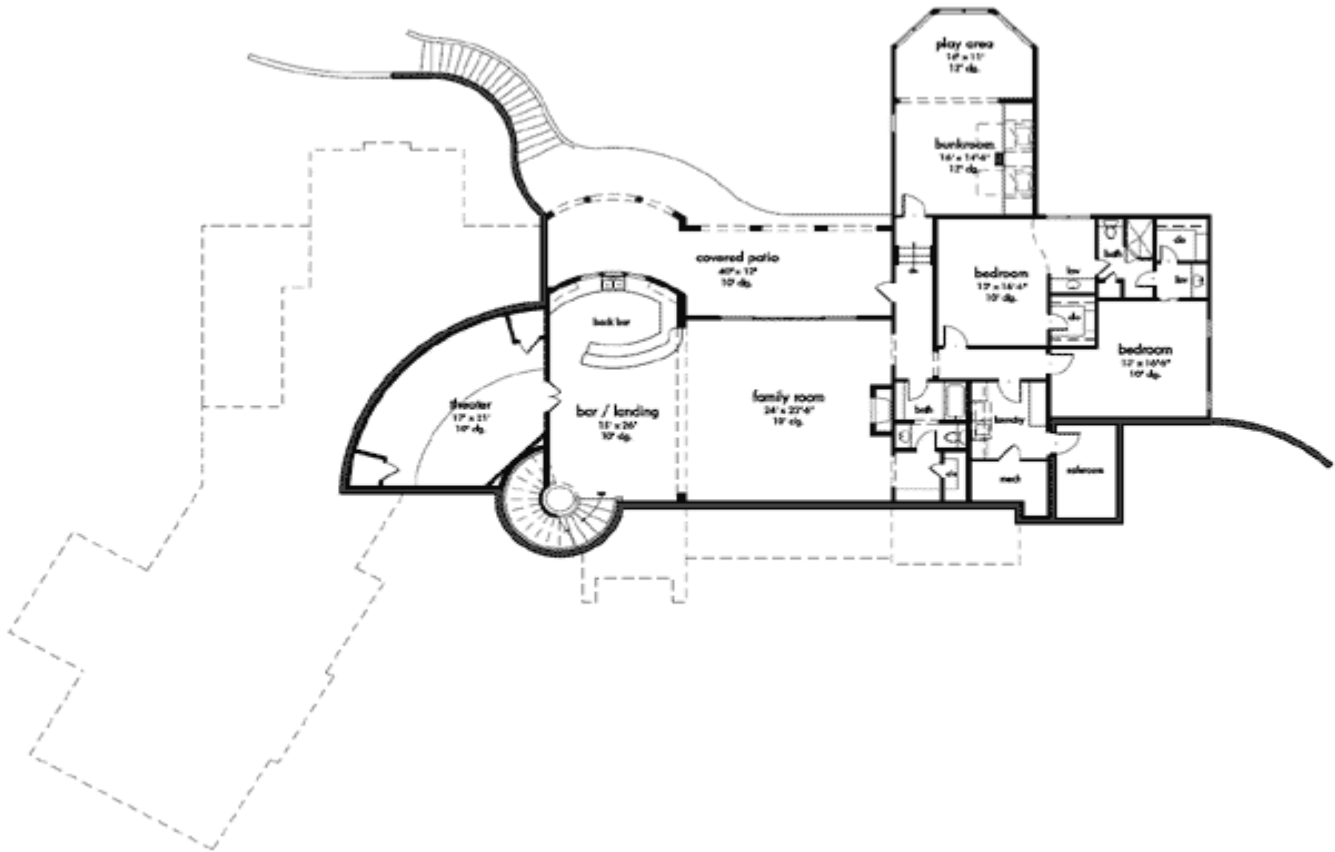

Sides/Rear

