

Plan W6357HD: Monumental Arches Grace Classic Facade



House plans are Copyright © 2009 by our architects and designers.

- Monumental columns and arches with Palladian windows are beautifully showcased in this classic Mediterranean design.
- Double doors open to the foyer, which gives way to an open living-dining area where wonderful views are visible through glass sliders in the living room.
- The informal area combines a fireplaced family room with a breakfast area and a spacious kitchen featuring a walk-in pantry, a central island and a peninsula snack bar.
- By utilizing the pool bath, the study could easily become a guest room or fourth bedroom.
- In the magnificent master suite, the bedroom has a large bay-window sitting area and floor-length windows that frame the bed. The master bath comes complete with a soaking tub, a separate shower and a large walk-in closet.
- On the other side of the house, two family bedrooms share a hall bath.
- Ceilings: 10' standard; 12' in living room; 14' in dining room.
- Foundation: slab. 8" block exterior wall.
- Related Plans: Need more room? See house plan 6485HD (3,183 sq. ft).
- For a smaller version, see house plan 6310HD (has 2x4 exterior walls).
- Other smaller versions include house plans 63093HD, 6353HD and 63068HD.

Style: Florida, Mediterranean

Total Living Area: 2743

Main Flr.: 2743

Total Square Feet: 3,294 sq. ft.

Attached Garage: 2 Car, 551 sq. ft.

Bedrooms: 4

Full Bathrooms: 3

Width: 67'

Depth: 75'

Maximum Ridge Height: 24'

Exterior Walls: Block

Ceiling Height:

Standard Foundations: Slab

Alternate Foundations: Basement (no charge), Crawl (no charge)

Special Features: 1st Floor Master Suite, CAD Available, PDF, Photo Gallery

One Set	Five Sets	Eight Sets	Reproducible	PDF File	CAD
\$150	\$240	\$330	\$350	\$350	\$450

Main Level

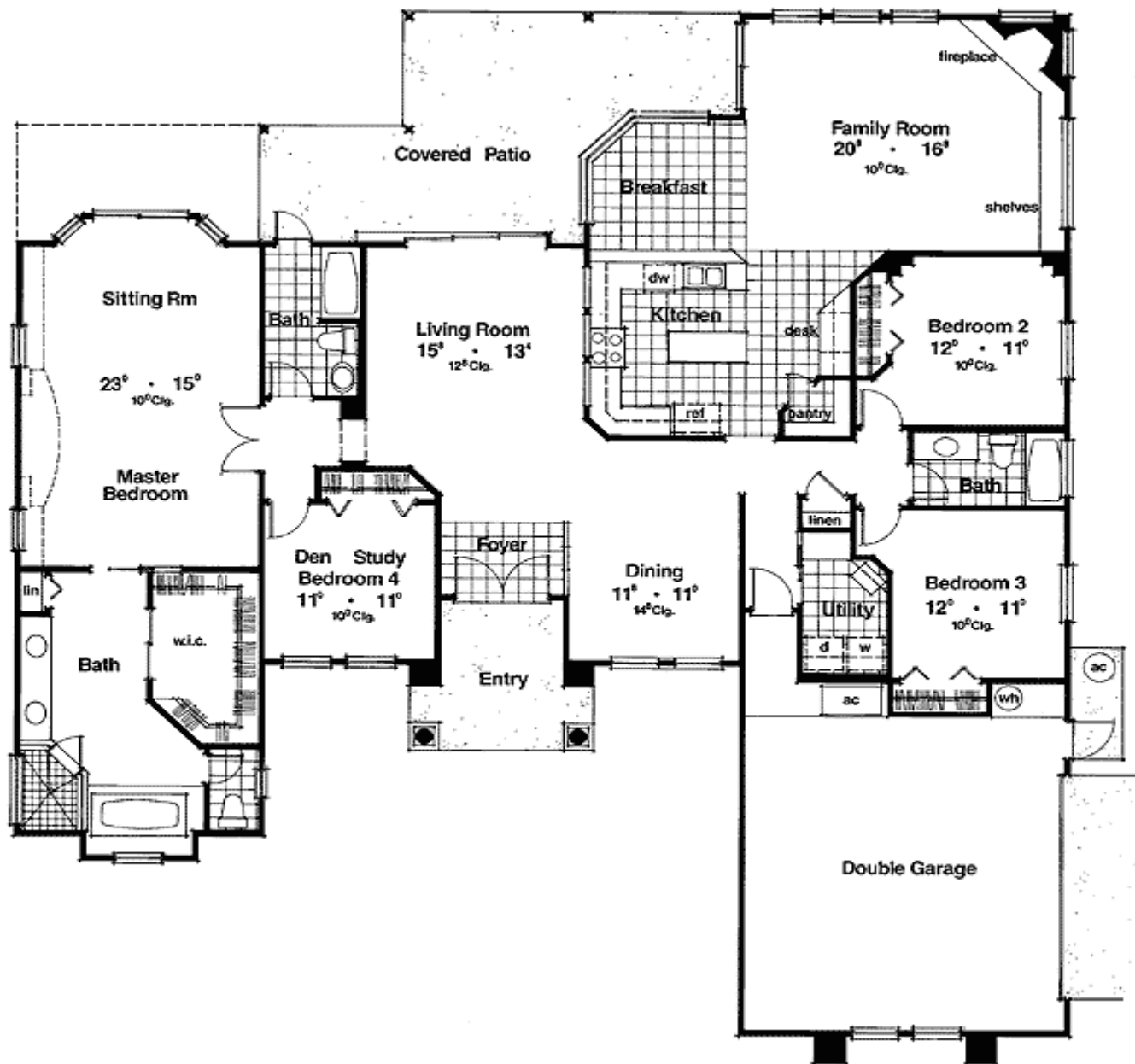

Rear View

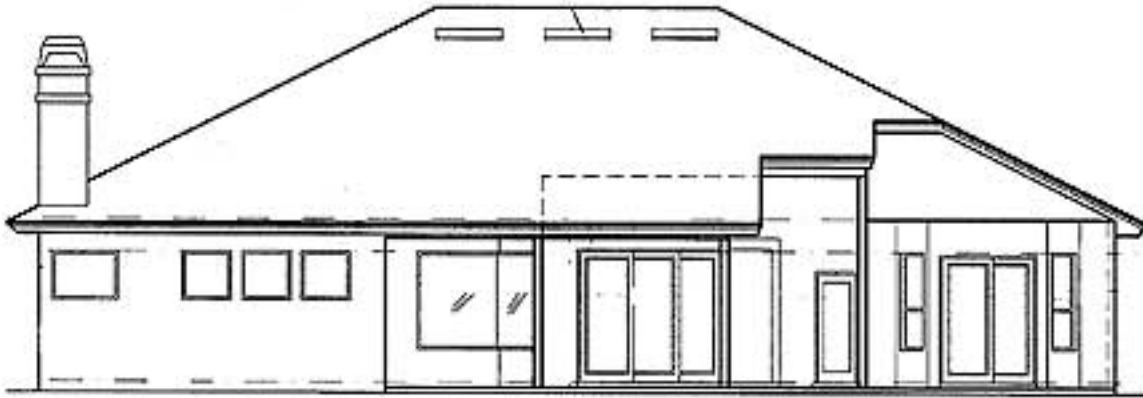

Living Room



Dining Room



Kitchen



Master Bath

