

# Architectural Designs ...selling quality house plans for over 30 years.

Plan W16304MD



House plans are Copyright © 2009 by our architects and designers.

Style: Mediterranean, Southwest

Total Living Area: 3268

Main Flr.: 3268

Porch, Combined: 1,038 sq. ft.

Total Square Feet: 5,282 sq. ft.

Attached Garage: 3 Car, 976 sq. ft.

Bedrooms: 3

Full Bathrooms: 3

Half Bathrooms: 1

Width: 99'6"

Depth: 77'6"

Maximum Ridge Height: 23'4"

Ceiling Height:

Main Floor: 10'

Other: 10' Great Room, Dining, Nook & MBR

Standard Foundations: Slab

Special Features: Jack & Jill Bath, Photo Gallery, Split Bedrooms, Den-Office-Library-Study, CAD Available, Corner Lot, 1st Floor Master Suite

One Set	Five Sets	Eight Sets	Reproducible	CAD
\$675	\$1,275	\$1,325	\$2,750	\$3,300

## Main Level

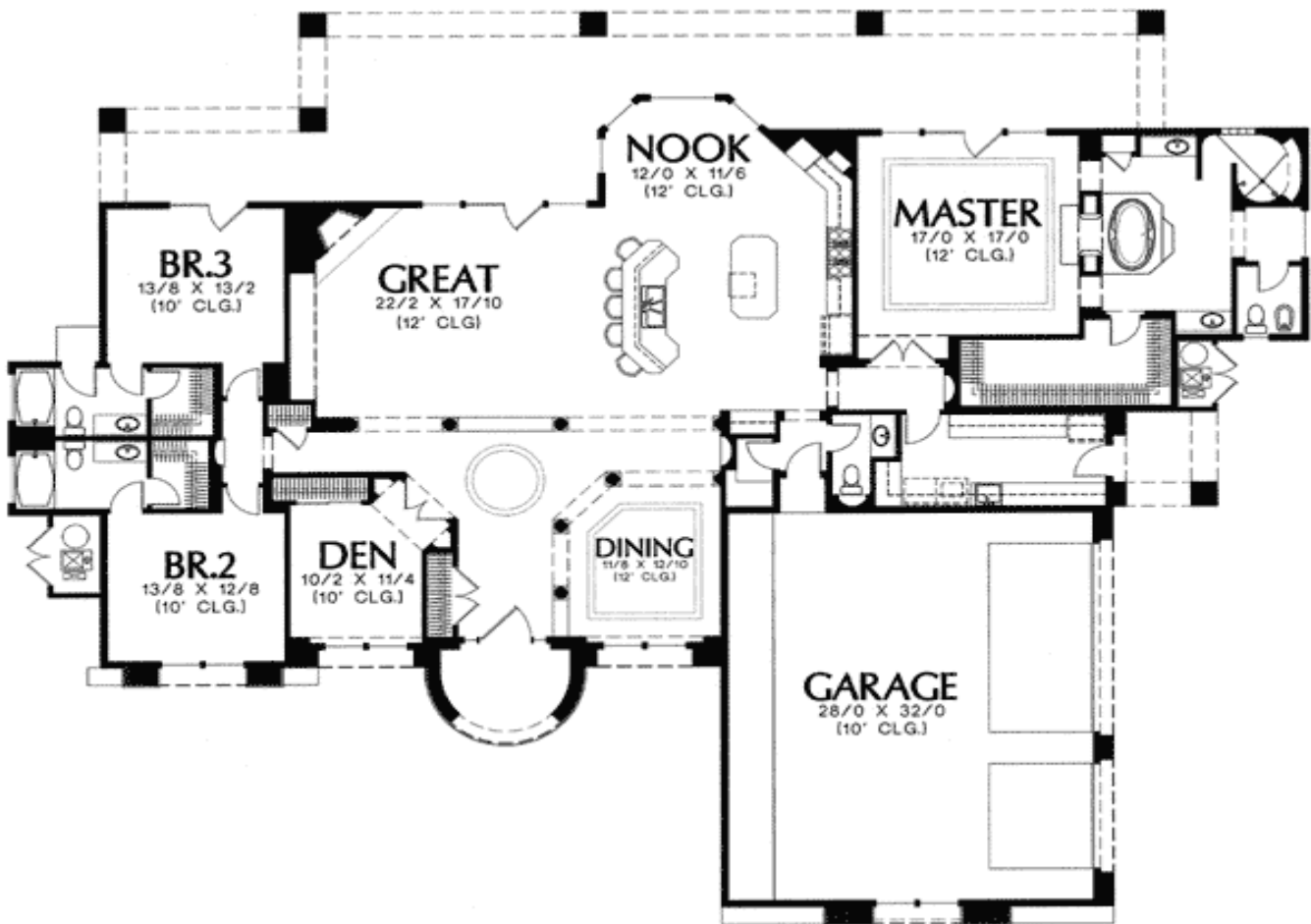

# Architectural Designs ...selling quality house plans for over 30 years.

Elevation #2

