

Architectural Designs ...selling quality house plans for over 30 years.

Plan W35053GH



House plans are Copyright © 2009 by our architects and designers.

Style: Country, Metric, Northwest

Total Living Area: 2075

Main Flr.: 1745

2nd Flr.: 330

Total Square Feet: 2,808 sq. ft.

Attached Garage: 2 Car, 733 sq. ft.

Bedrooms: 2

Full Bathrooms: 2

Width: 80'

Depth: 49'6"

Maximum Ridge Height: 25'3"

Exterior Walls: ICF

Ceiling Height:

Main Floor: 9'3"

2nd Floor: 6'6"

Standard Foundations: Slab

Special Features: PDF, CAD Available, 1st Floor Master Suite, Carport, Loft

Five Sets
\$625

Eight Sets
\$710

Reproducible
\$650

PDF File
\$850

CAD
\$850

Main Level

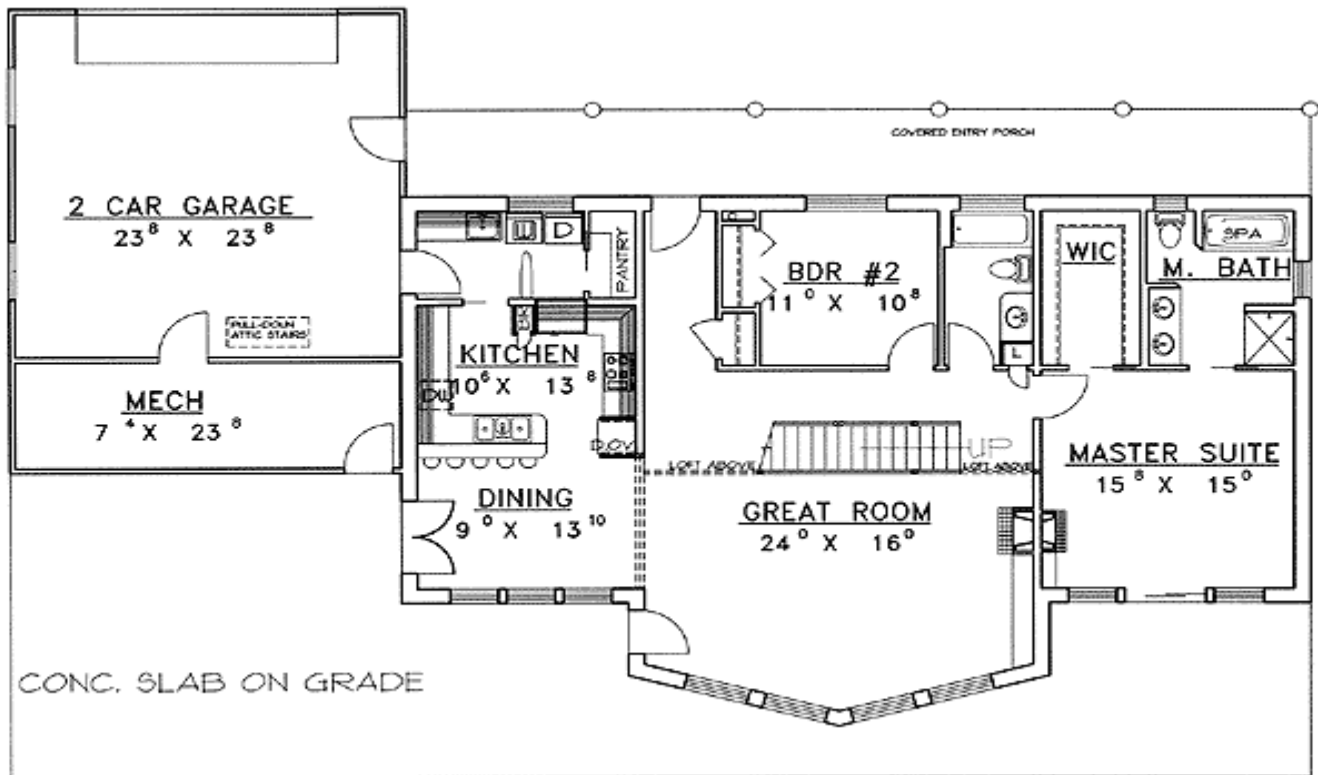

2nd Level

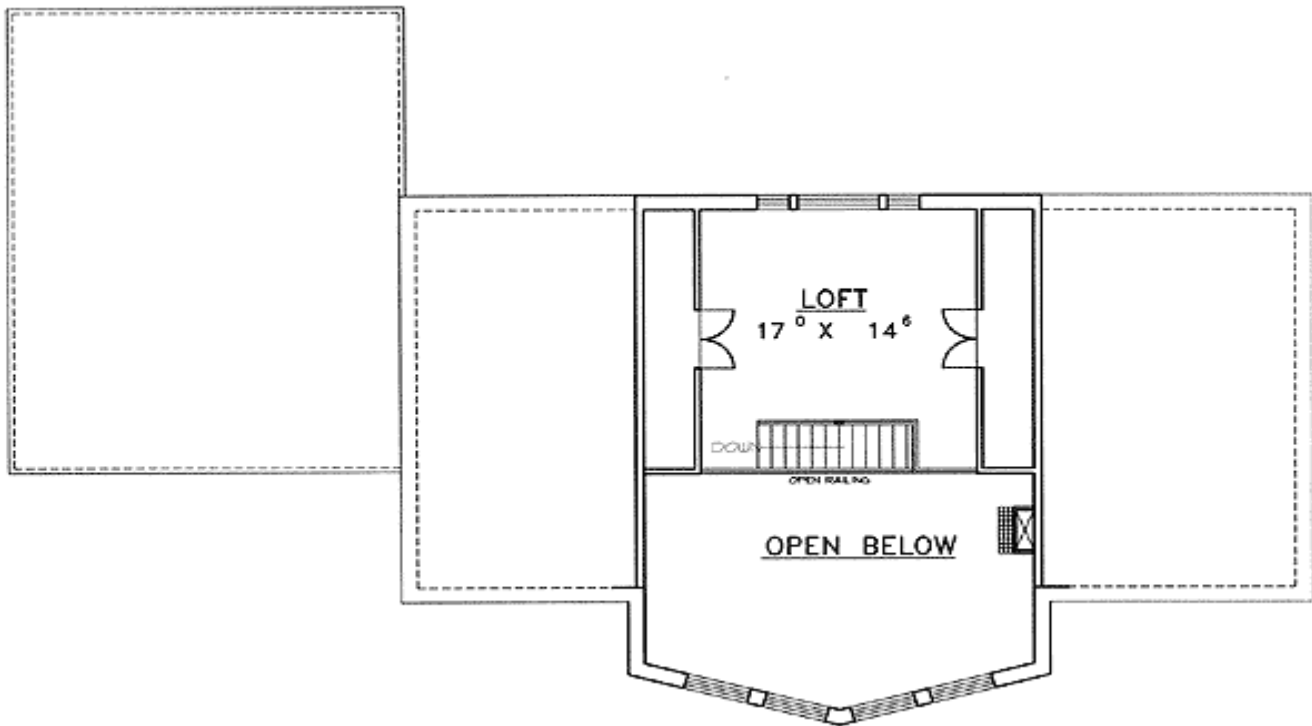

Rear View

