

## Plan W50002CZ: Lots of Storage Space



House plans are Copyright © 2009 by our architects and designers.

- Gables and high windows accent the front elevation of this ranch home plan, while in back transom windows let light into the great room and breakfast room.
- A sauna in the main-floor master suite offers a terrific relaxation opportunity. A computer desk adds utility to the kitchen, and an optional cathedral ceiling in this area and the breakfast room adds volume.
- There is also a walk-in pantry and island with snack bar in the kitchen.
- Downstairs, two bedrooms share a bath; a third bedroom is close to the other full bath.
- The recreation room and large storage area with root cellar complete the lower level.
- Ceilings: 9' first floor.
- Foundation: daylight basement.

Style: Ranch, Traditional

Total Living Area: 2917

Main Flr.: 1737

Lower Level: 1180

Basement Unfinished: 391 sq. ft.

Porch, Combined: 161 sq. ft.

Total Square Feet: 4,468 sq. ft.

Attached Garage: 3 Car, 999 sq. ft.

Bedrooms: 4

Full Bathrooms: 3

Half Bathrooms: 1

Width: 79'8"

Depth: 46'4"

Maximum Ridge Height: 21'2"

Exterior Walls: 2x4

Optional Exterior Walls: 2x6 \$150

Ceiling Height:

Main Floor: 9'

Standard Foundations: Daylight

Alternate Foundations: Slab (\$300), Crawl (\$200)

Special Features: CAD Available, Sloping Lot, 1st Floor Master Suite, Butler Walk-in Pantry, Corner Lot, Jack & Jill Bath, Media-Game-Home Theater

One Set	Five Sets	Eight Sets	Reproducible	CAD
\$745	\$895	\$985	\$895	\$2,500

## Main Level

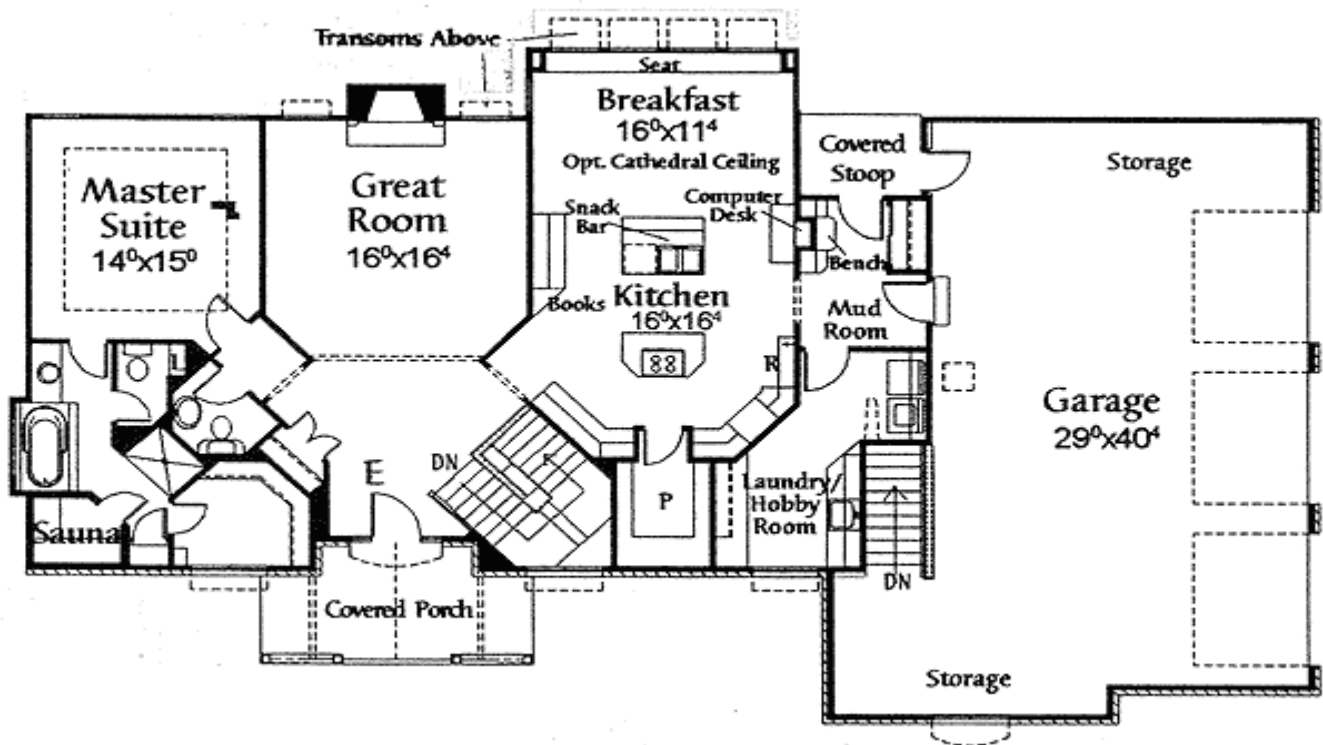

Lower Level

