

Architectural Designs ...selling quality house plans for over 30 years.

Plan W5731HA: Functional Layout



House plans are Copyright © 2009 by our architects and designers.

- Kitchen/dining room features island work space and plenty of dining area. A door leads to the rear patio.
- A fireplace in the family room is a nice touch.
- Master bedroom features a large walk-in closet and a private bath. Large closets are found in the other bedrooms.
- The laundry room is next to the kitchen for easy access.
- A convenient workshop in the garage is great for projects or added storage.
- Foundation: basement. Drawings also include crawl space and slab foundations.
- Energy-Efficient Option: This house plan is also available with energy efficient R-Control SIP (Structural Insulated Panel) Systems.

Style: Country, Ranch

Total Living Area: 1360

Main Flr.: 1360

Front Porch: 184 sq. ft.

Total Square Feet: 2,096 sq. ft.

Attached Garage: 2 Car, 552 sq. ft.

Bedrooms: 3

Full Bathrooms: 2

Width: 68'

Depth: 30'

Maximum Ridge Height: 17'9"

Exterior Walls: 2x4 or SIP

Ceiling Height:

Main Floor: 8'

Standard Foundations: Slab, Basement, Crawl

Special Features: Corner Lot, PDF, CAD Available, 1st Floor Master Suite

One Set	Five Sets	Eight Sets	Reproducible	PDF File	CAD
\$470	\$570	\$670	\$770	\$770	\$1,370

Main Level

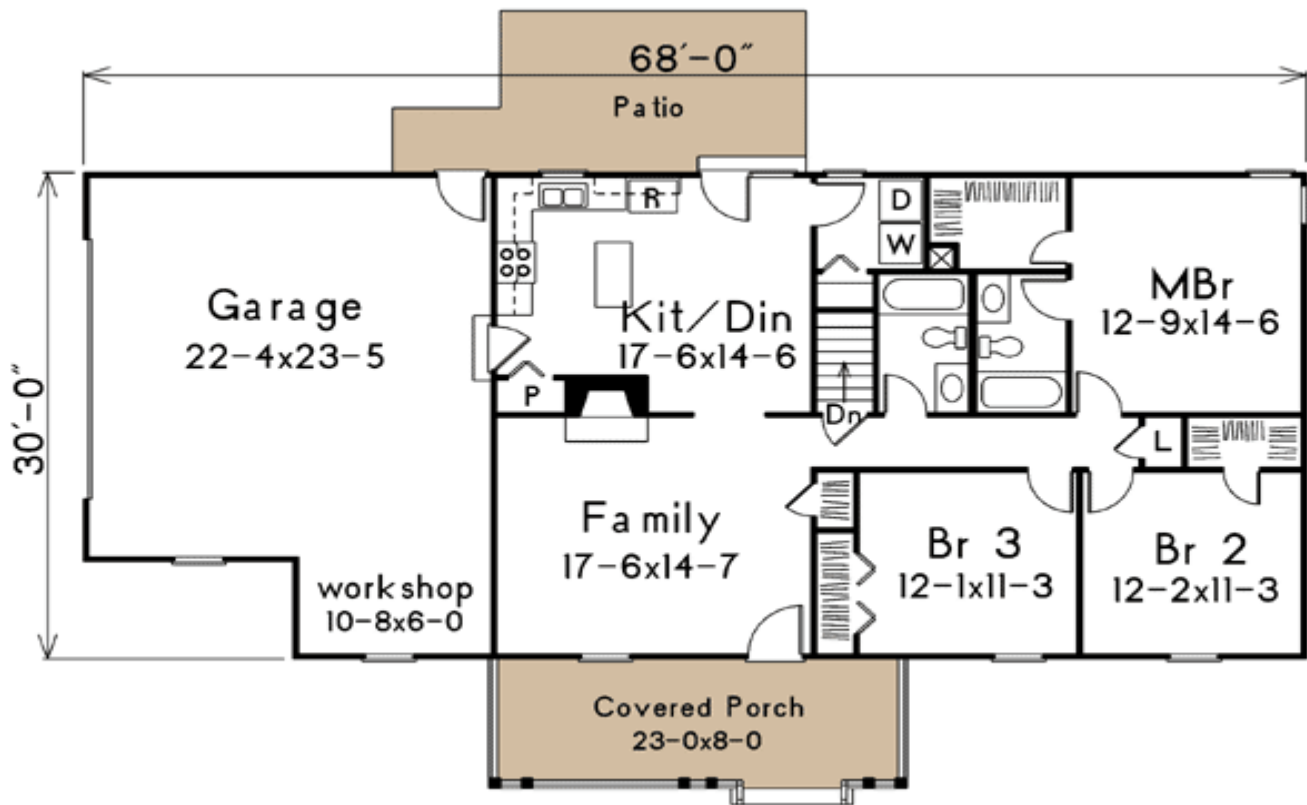

Left Side

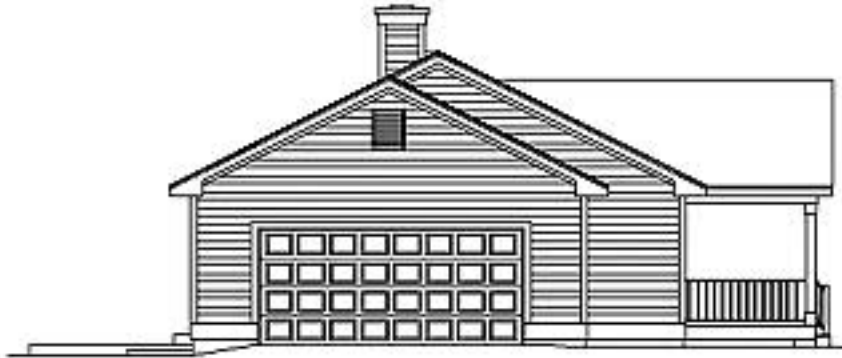

Right Side

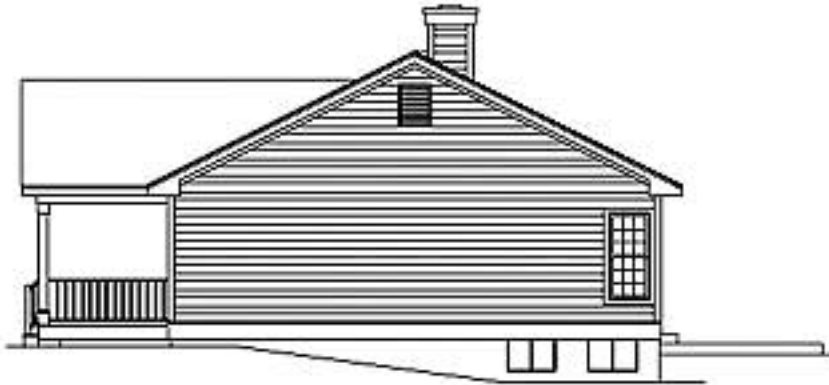

Rear View

