

Architectural Designs ...selling quality house plans for over 30 years.

Plan W31164D



House plans are Copyright © 2009 by our architects and designers.

Style: Contemporary, Luxury

Total Living Area: 4199

Main Flr.: 2213

2nd Flr.: 1986

Deck & Porch: 353 sq. ft.

Covered Patio: 353 sq. ft.

Porte Cochere:

Total Square Feet: 6,015 sq. ft.

Attached Garage: 3 Car, 795 sq. ft.

Bedrooms: 4

Full Bathrooms: 3

Half Bathrooms: 2

Width: 91'5"

Depth: 75'1"

Exterior Walls: 2x4

Ceiling Height:

Main Floor: 10'

2nd Floor: 10'

Other: Tray Great Room, Dining, Sun Room, Kitchen & Morning

Standard Foundations: Slab, Basement, Crawl

Special Features: Butler Walk-in Pantry, Corner Lot, Media-Game-Home Theater, Den-Office-Library-Study, Two Stairs to 2nd Floor, Jack & Jill Bath, MBR Sitting Area, CAD Available, Photo Gallery

One Set	Five Sets	Eight Sets	Reproducible	CAD
\$840	\$915	\$970	\$1,225	\$3,075

Main Level

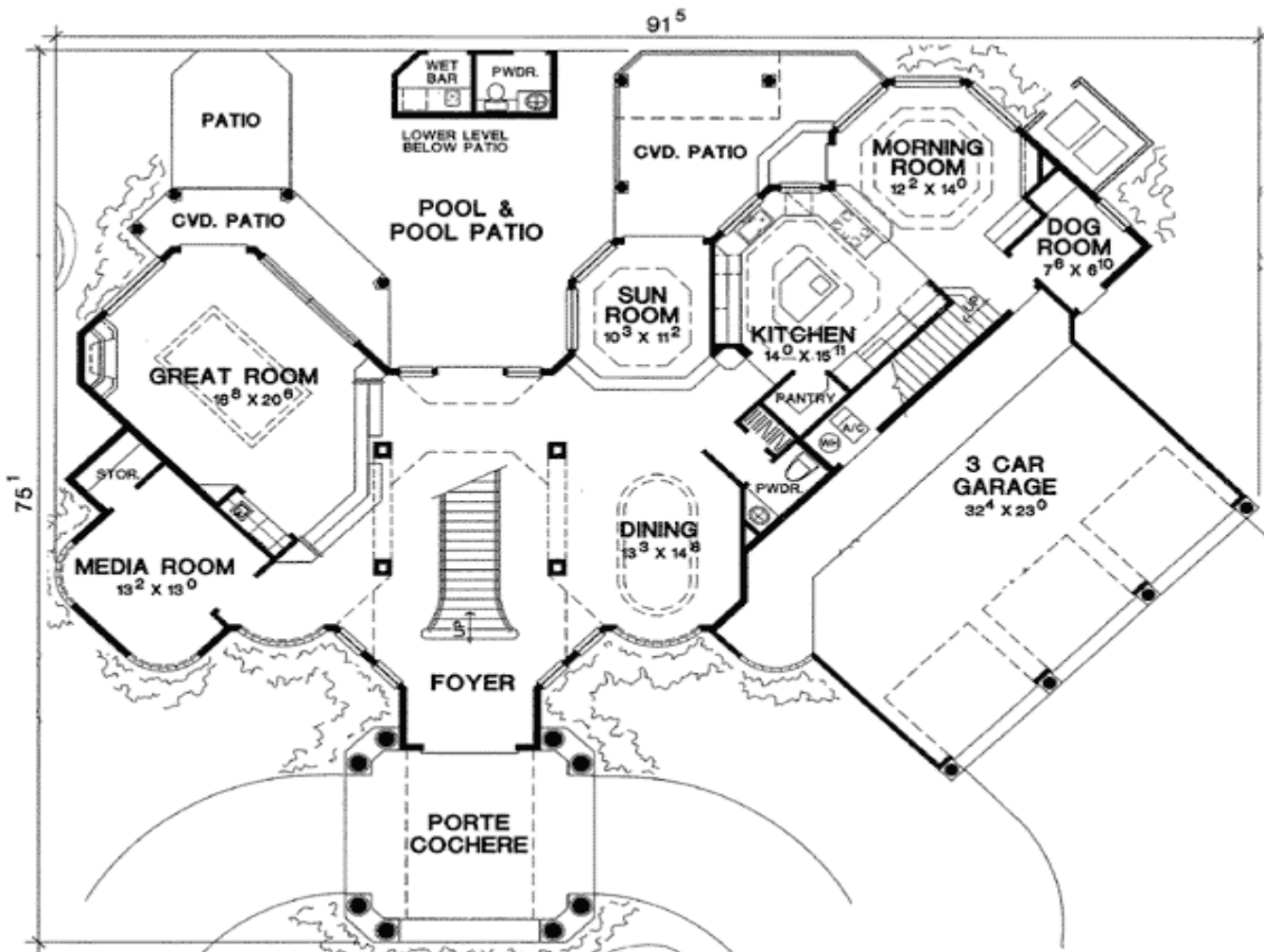

2nd Level

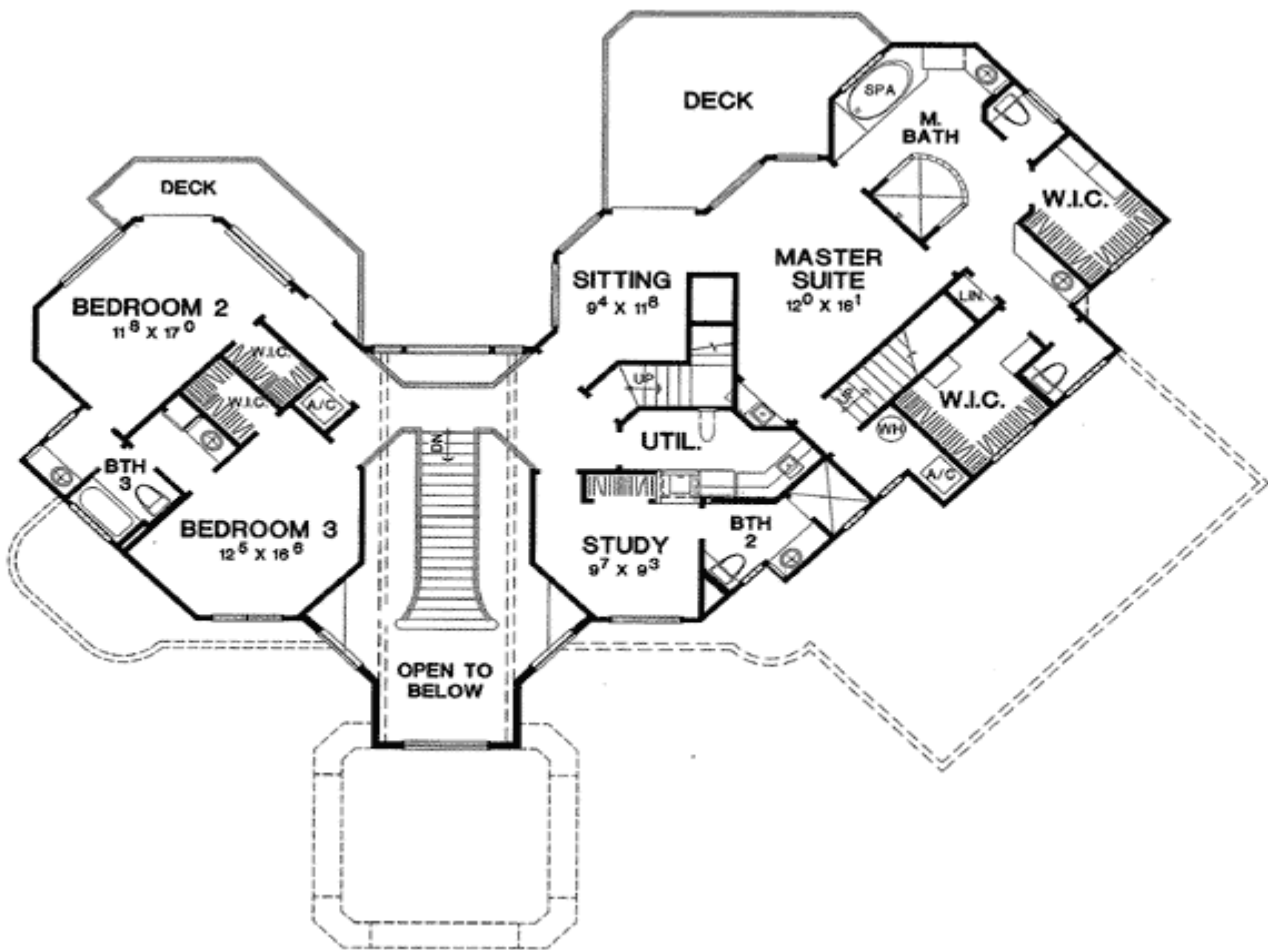

Architectural Designs ...selling quality house plans for over 30 years.

Photo



Elevation #2



Rear View

