

Architectural Designs ...selling quality house plans for over 30 years.

Plan W15021NC



House plans are Copyright © 2009 by our architects and designers.

Style: Low Country, Southern

Total Living Area: 2773

Main Flr.: 1696

2nd Flr.: 971

Lower Level: 106

Basement Unfinished: 1,590 sq. ft.

Front Porch: 280 sq. ft.

Rear Porch: 190 sq. ft.

Deck: 192 sq. ft.

Covered Patio: 852 sq. ft.

Total Square Feet: 6,067 sq. ft.

Attached Garage: 2 Car, 0 sq. ft.

Bedrooms: 3

Full Bathrooms: 3

Half Bathrooms: 1

Width: 45'

Depth: 61'4"

Maximum Ridge Height: 36'

Exterior Walls: 2x4

Ceiling Height:

Main Floor: 8'

2nd Floor: 9'

Other: 18'3" Vaulted Great Room; 8' Vaulted Study & BR#2 & #3; 8' Lower Level

Standard Foundations: Slab

Special Features: CAD Available, Drive Under Garage, Narrow Lot, Elevator, PDF, 1st Floor Master Suite, MBR Sitting Area

Five Sets	Eight Sets	Reproducible	PDF File	CAD
\$825	\$950	\$1,350	\$1,295	\$1,850

Main Level

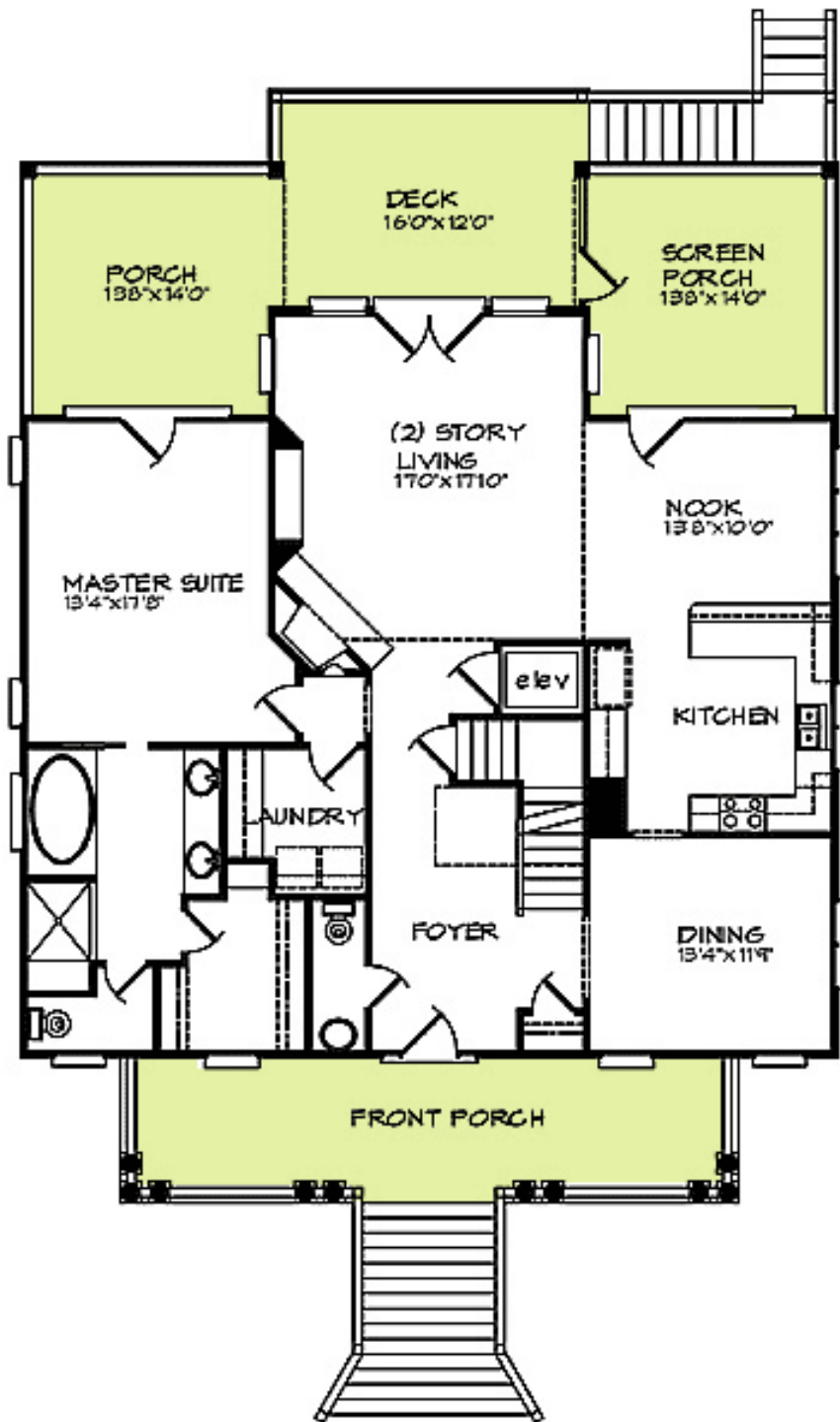

2nd Level

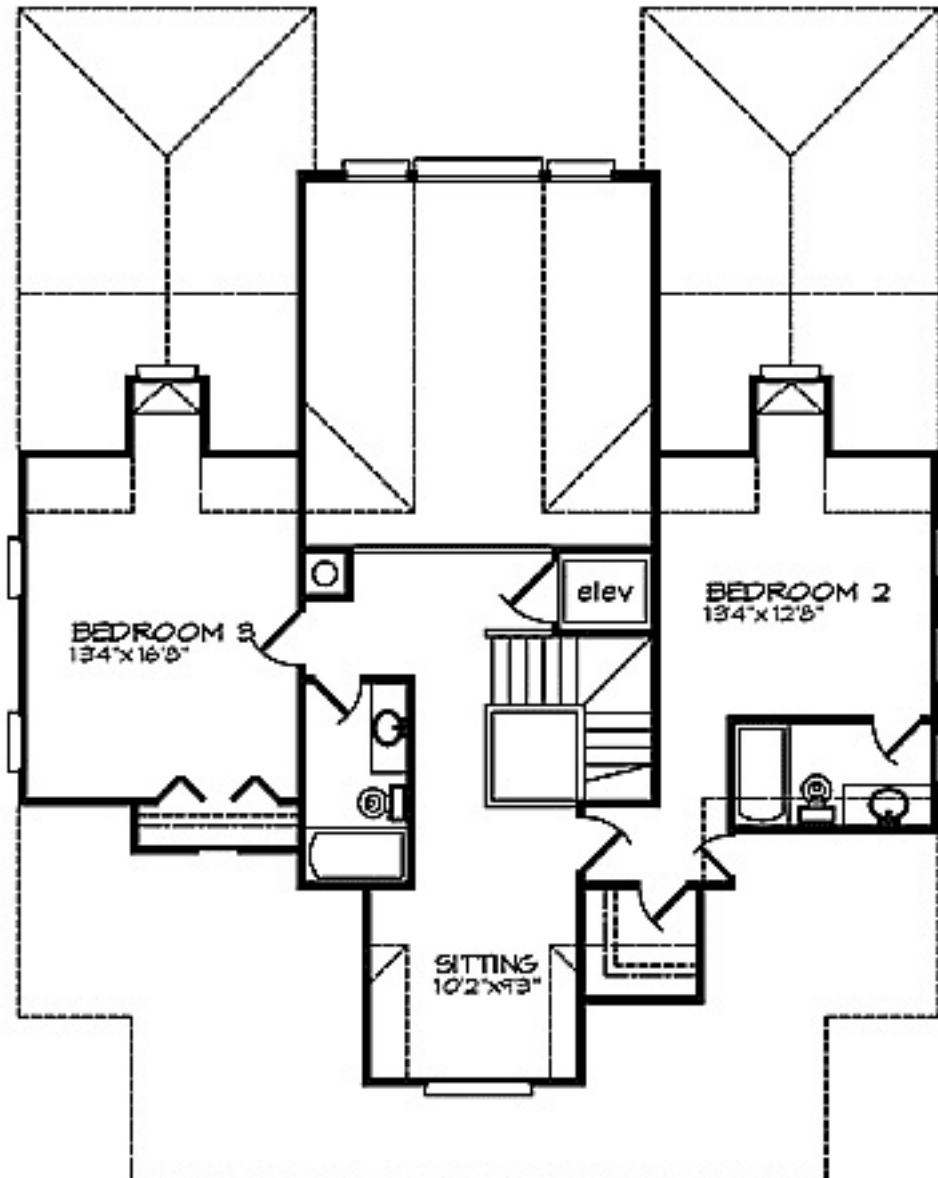

Lower Level

