

Architectural Designs ...selling quality house plans for over 30 years.

Plan W18203AV



House plans are Copyright © 2009 by our architects and designers.

Style: Mediterranean

Total Living Area: 1276

Main Flr.: 854

2nd Flr.: 422

Basement Unfinished: 854 sq. ft.

Total Square Feet: 2,530 sq. ft.

Attached Garage: 2 Car, 400 sq. ft.

Bedrooms: 3

Full Bathrooms: 2

Half Bathrooms: 1

Width: 34'

Depth: 49'6"

Maximum Ridge Height: 26'

Exterior Walls: 2x4

Ceiling Height:

Main Floor: 9'

2nd Floor: 8'

Standard Foundations: Slab, Combo Slab-Crawl, Basement, Crawl, None

Alternate Foundations: Slab (no charge), Basement (no charge), Crawl (no charge)

Special Features: 1st Floor Master Suite, Narrow Lot

One Set
\$475

Five Sets
\$575

Eight Sets
\$675

Reproducible
\$775

Main Level

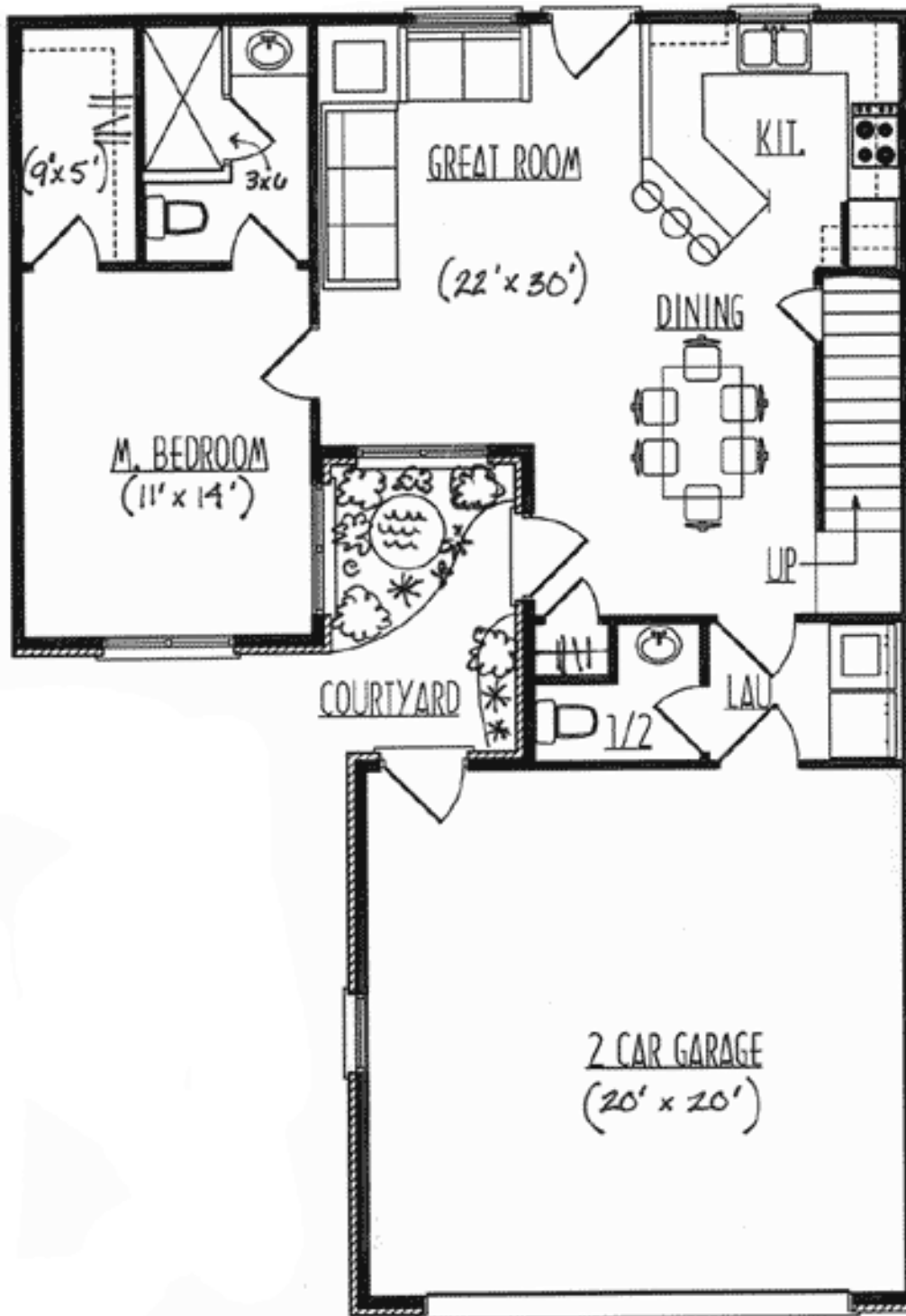

2nd Level

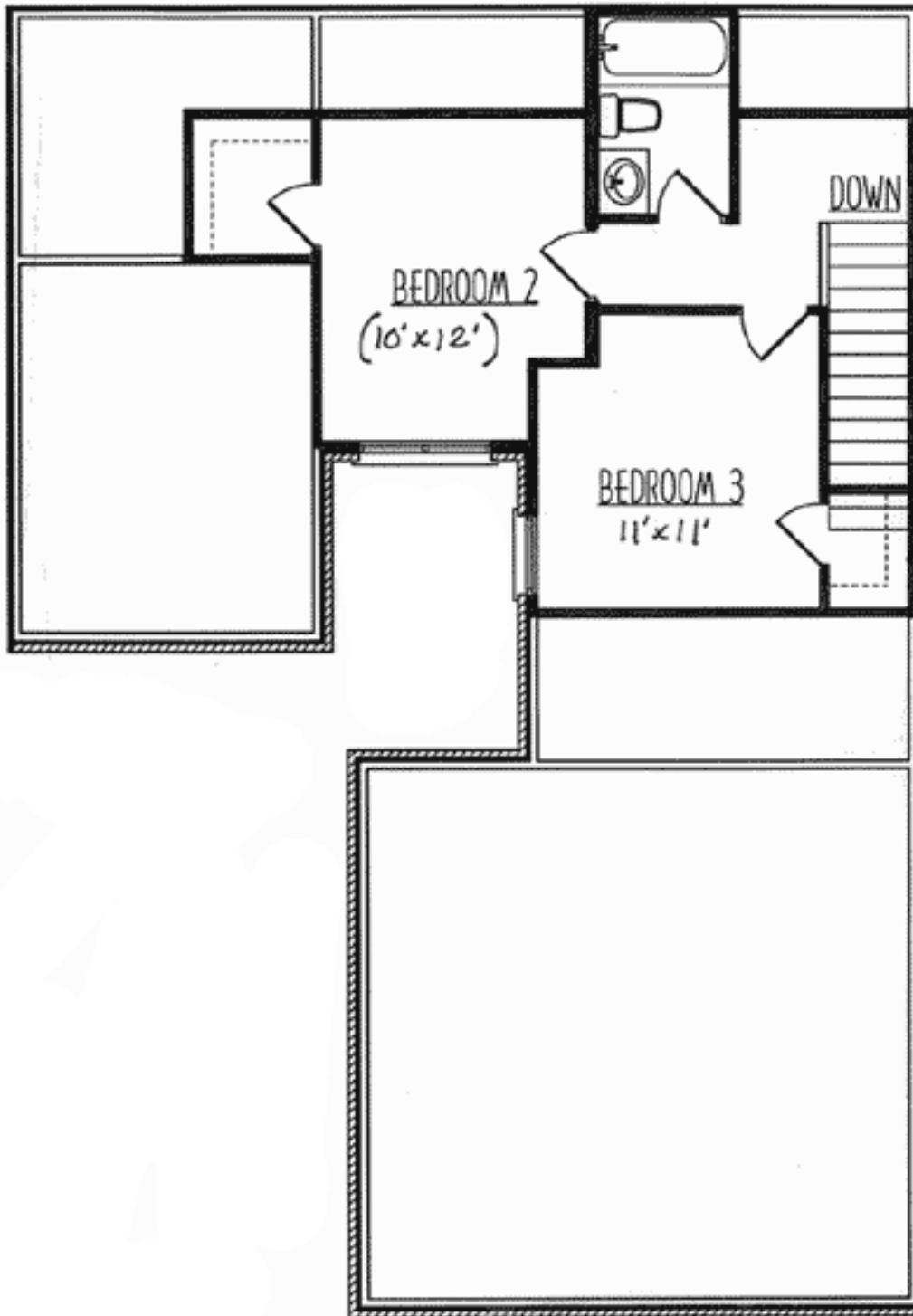

Entry/Foyer

