

Architectural Designs ...selling quality house plans for over 30 years.

Plan W50031CZ



House plans are Copyright © 2009 by our architects and designers.

Style: Southwest

Total Living Area: 3138

Main Flr.: 1527

2nd Flr.: 1611

Total Square Feet: 3,785 sq. ft.

Attached Garage: 2 Car, 647 sq. ft.

Bedrooms: 5

Full Bathrooms: 4

Half Bathrooms: 1

Width: 54'

Depth: 67'

Maximum Ridge Height: 25'

Exterior Walls: 2x4

Ceiling Height:

Main Floor: 9'

2nd Floor: 8'

Other: 2-Story Entry; 10' Family Room & MBR

Standard Foundations: Slab

Alternate Foundations: Crawl (\$200)

Special Features: In-Law Suite, 1st Floor Master Suite, CAD Available, Butler Walk-in Pantry, Court Yard, Jack & Jill Bath

One Set	Five Sets	Eight Sets	Reproducible	CAD
\$745	\$895	\$985	\$895	\$2,500

Main Level

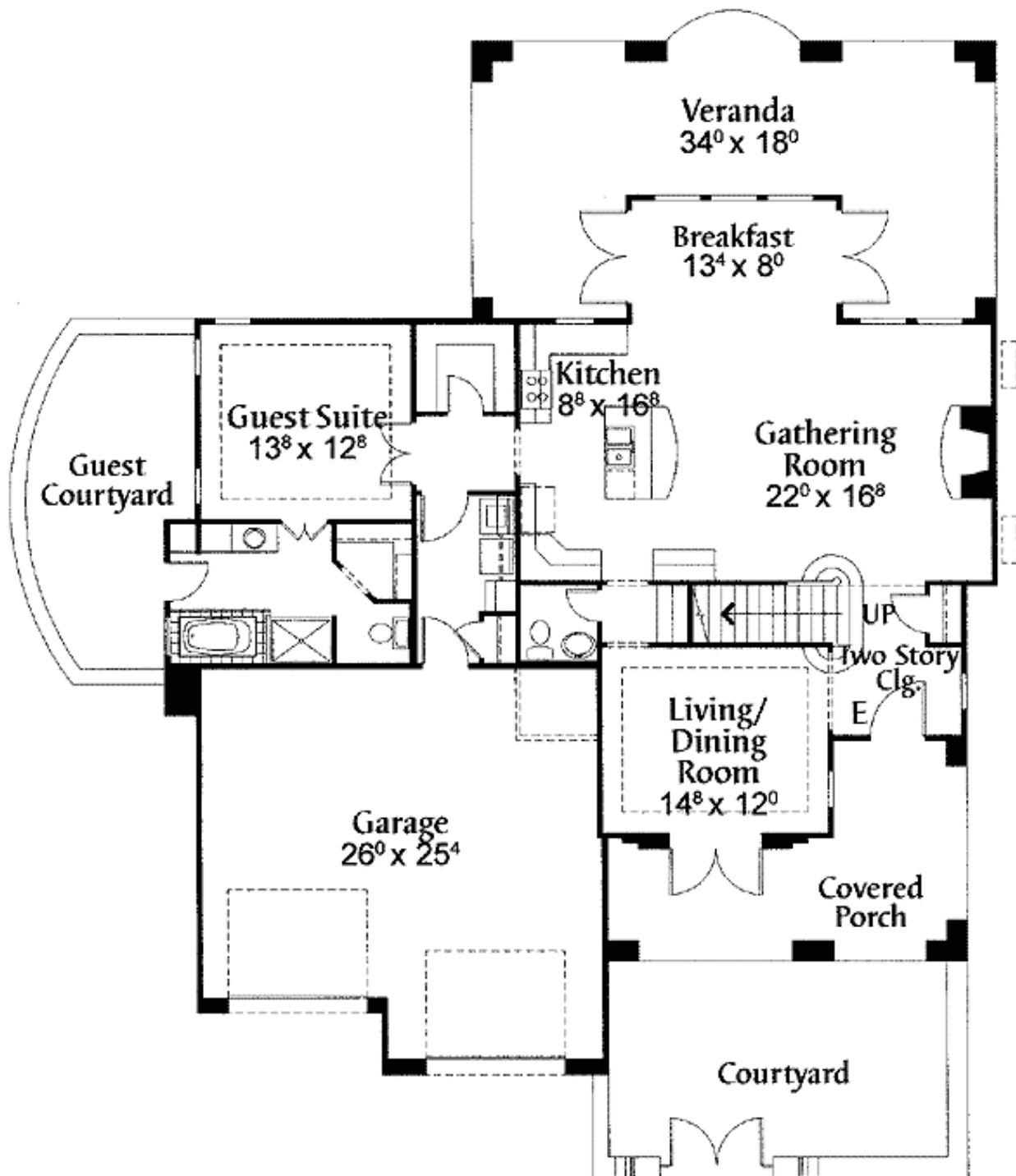

2nd Level

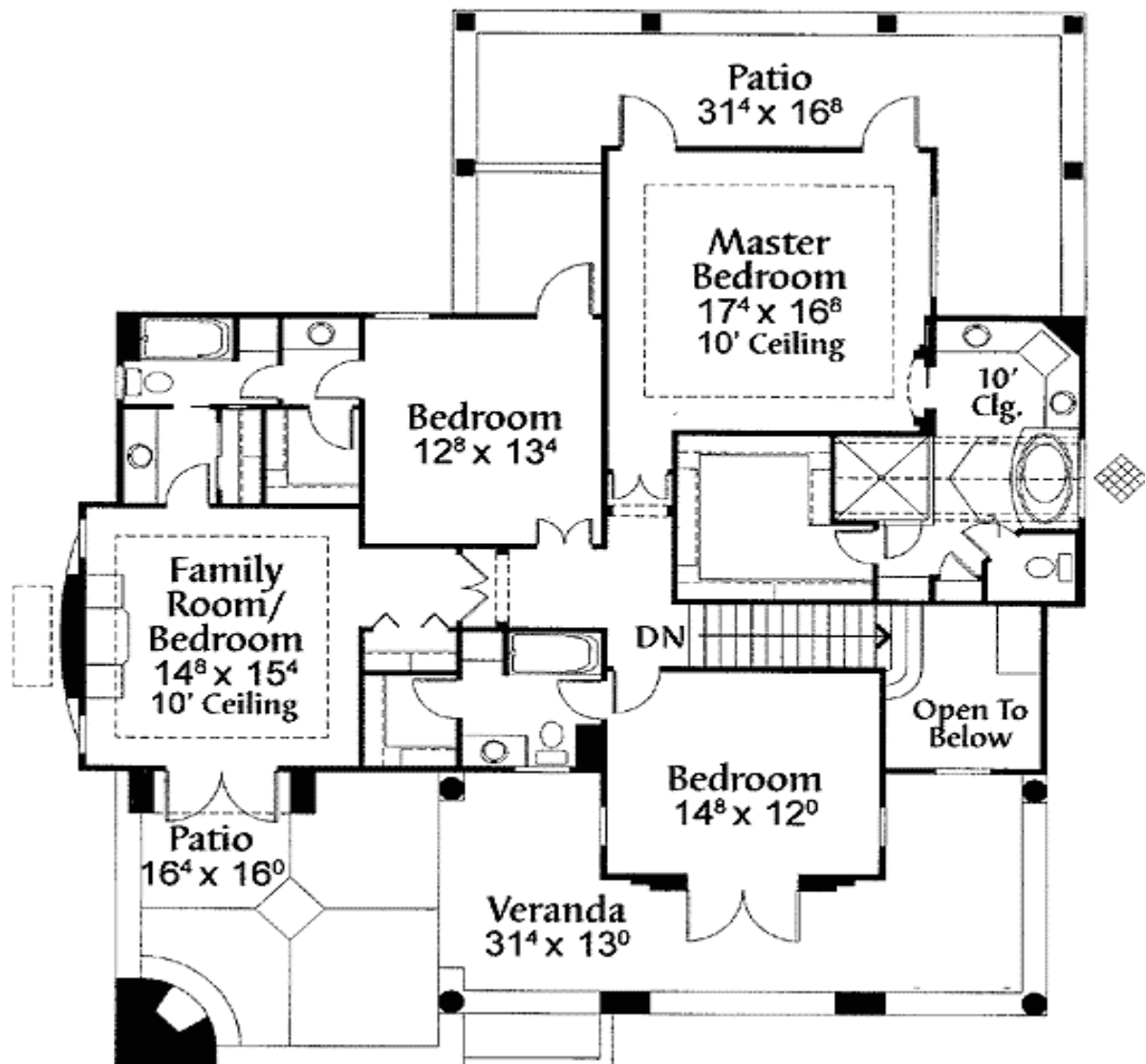

Rear View

