

Architectural Designs ...selling quality house plans for over 30 years.

Plan W23065JD: Craftsman Garage with Studio Above



House plans are Copyright © 2009 by our architects and designers.

- Additional fees apply when building this house plan in the State of Washington. Contact us for more information.

Style: Carriage, Garage, Northwest

Total Living Area: 565

Main Flr.: 80

2nd Flr.: 485

Total Square Feet: 1,141 sq. ft.

Attached Garage: 2 Car, 576 sq. ft.

Bedrooms: 1

Full Bathrooms: 1

Width: 28'

Depth: 24'

Maximum Ridge Height: 22'1"

Exterior Walls: 2x6

Ceiling Height:

Standard Foundations: Slab

Special Features: PDF, CAD Available, Narrow Lot

One Set	Five Sets	Eight Sets	Reproducible	PDF File	CAD
\$495	\$550	\$595	\$795	\$795	\$1,295

Main Level

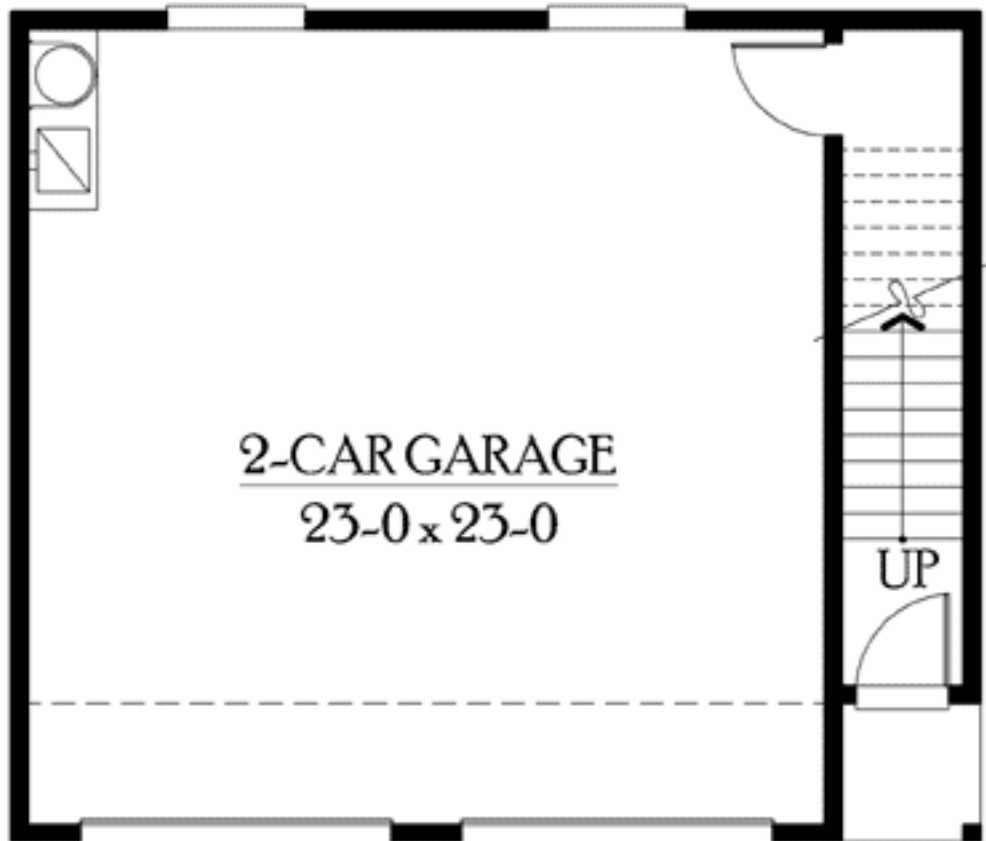

2nd Level

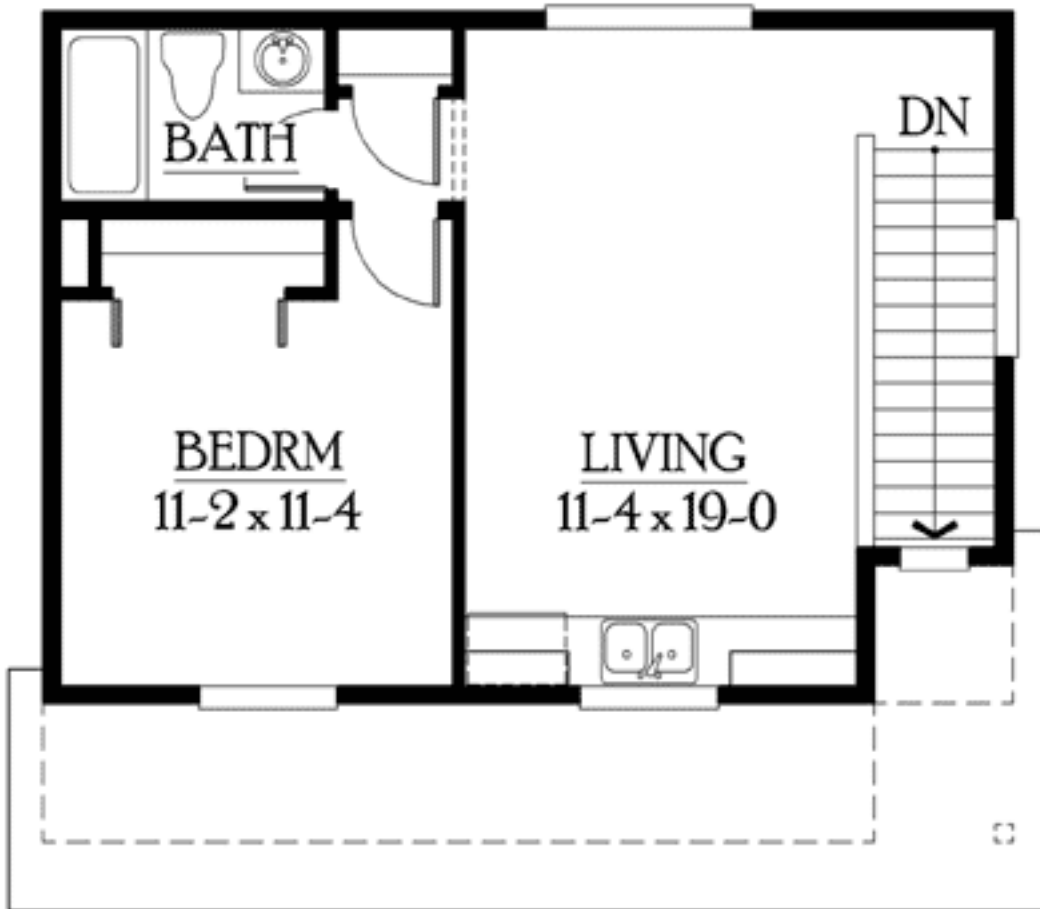

Rear View

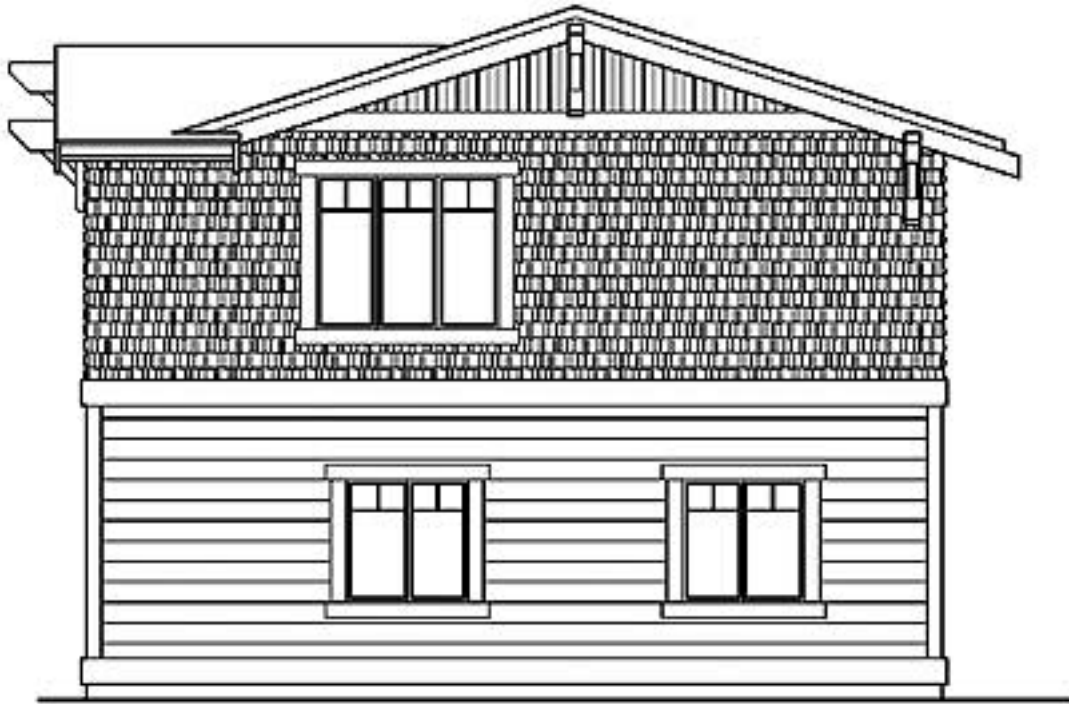

REAR ELEVATION