

Architectural Designs ...selling quality house plans for over 30 years.

Plan W15026NC



House plans are Copyright © 2009 by our architects and designers.

Style: Country, Low Country, Southern, Vacation

Total Living Area: 3174

Main Flr.: 1583

2nd Flr.: 730

Lower Level: 861

Porch, Combined: 487 sq. ft.

Covered Patio: 487 sq. ft.

Total Square Feet: 4,904 sq. ft.

Attached Garage: 2 Car, 756 sq. ft.

Bedrooms: 5

Full Bathrooms: 3

Half Bathrooms: 1

Width: 45'

Depth: 56'

Maximum Ridge Height: 34'7"

Exterior Walls: 2x4

Ceiling Height:

Main Floor: 9'

2nd Floor: 8'

Other: 9'-10' Tray MBR; 8' Lower Level

Standard Foundations: Piling, Raise Island, Slab

Special Features: CAD Available, 1st Floor Master Suite, Narrow Lot, Elevator, PDF, Drive Under Garage, Jack & Jill Bath

Five Sets
\$825

Eight Sets
\$950

Reproducible
\$1,350

PDF File
\$1,295

CAD
\$1,850

Main Level

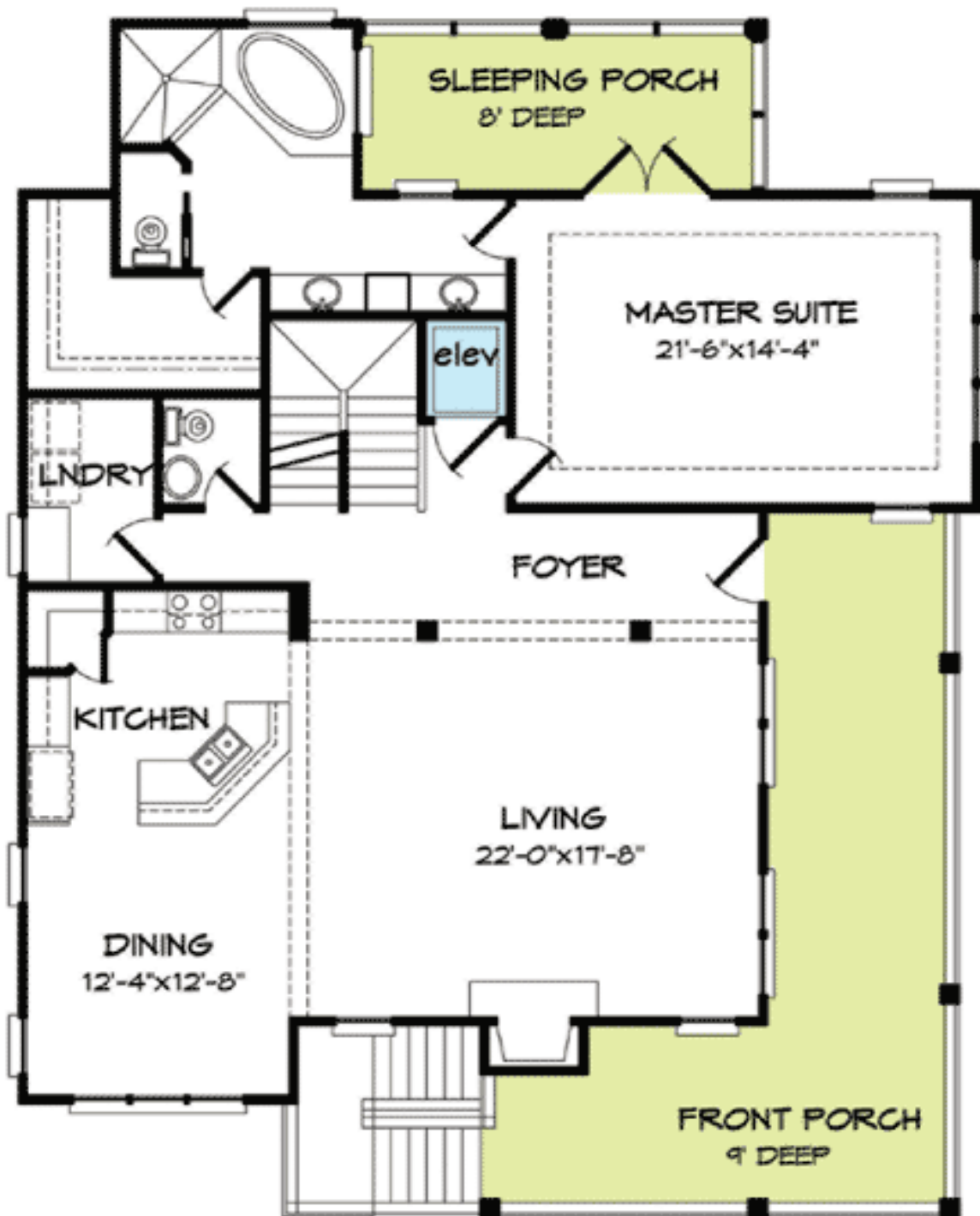

2nd Level

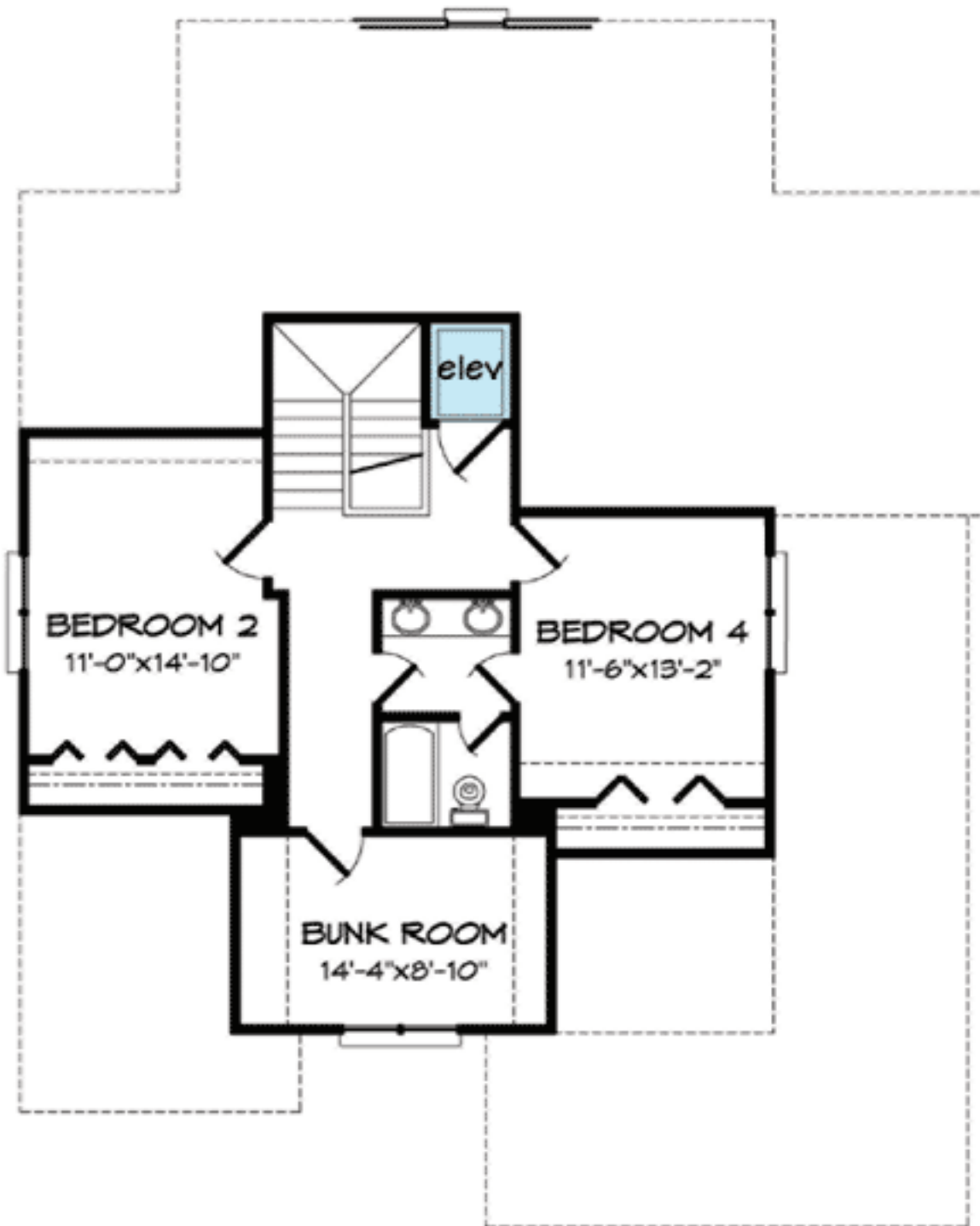

Lower Level

