

Architectural Designs ...selling quality house plans for over 30 years.

Plan W5716HA: Atrium Ranch with Rooms to Spare



House plans are Copyright © 2009 by our architects and designers.

- Classic traditional exterior always in style.
- Spacious great room boasts a vaulted ceiling, dining area, atrium with elegant staircase and feature windows.
- Atrium open to 1,416 square feet of optional living area below and consists of an optional family room, two bedrooms, two baths and study.
- Ceilings: 8' standard.
- Foundation: walk-out basement.

Style: Ranch

Total Living Area: 1977

Main Flr.: 1977

Basement Unfinished: 1,416 sq. ft.

Bonus: 1,416 sq. ft.

Front Porch: 168 sq. ft.

Deck: 192 sq. ft.

Total Square Feet: 5,863 sq. ft.

Attached Garage: 3 Car, 694 sq. ft.

Bedrooms: 4

Full Bathrooms: 2

Half Bathrooms: 1

Width: 76'

Depth: 43'

Maximum Ridge Height: 21'

Exterior Walls: 2x4

Ceiling Height:

Main Floor: 8'

Other: 8' Bonus

Standard Foundations: Daylight

Special Features: 1st Floor Master Suite, Sloping Lot, CAD Available, Bonus Room, PDF

One Set	Five Sets	Eight Sets	Reproducible	PDF File	CAD
\$585	\$685	\$785	\$885	\$885	\$1,590

Main Level

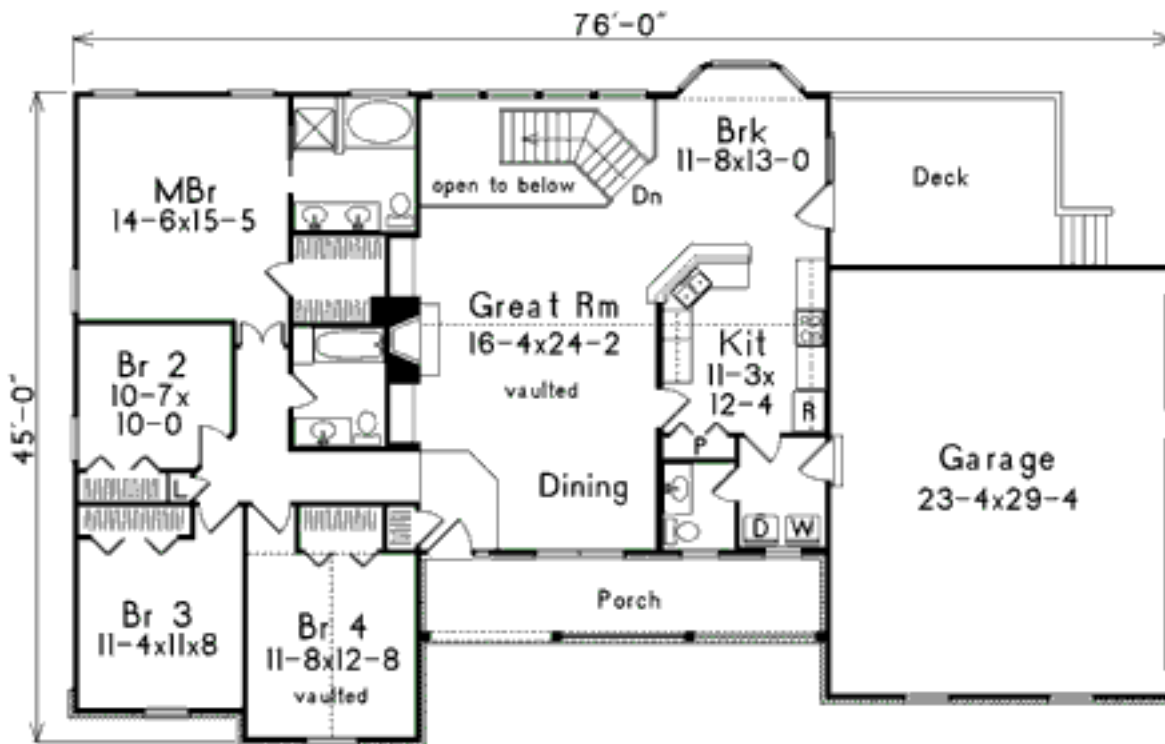

Bonus

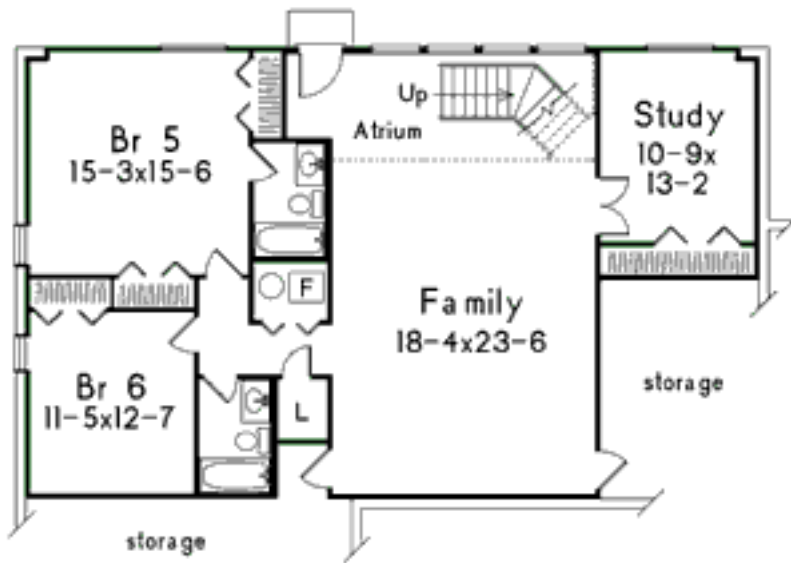

Left Side

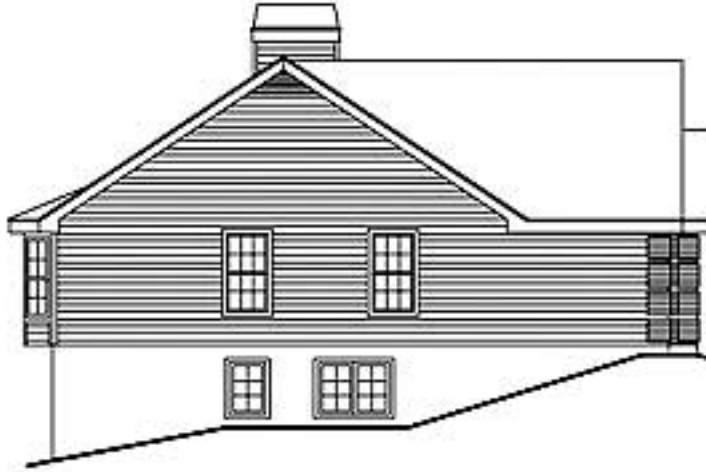

Right Side



Rear View

