

Plan W14462RK: Stately and Romantic



House plans are Copyright © 2009 by our architects and designers.

- Always popular, Tudor homes like this one present a solid, impressive appearance. In keeping with today's requirements, the house is also designed for energy conservation.
- Inside, a foyer set in a turret and an elegant reception hall move traffic well to either the formal or informal areas. Both the fireplaced living room and the formal dining room open to a screened porch with a built-in barbecue.
- The family space consists of a well-designed kitchen and a family room with a built-in table and French doors opening to a second porch.
- Upstairs, the luxurious master suite includes a round master bath set in a turret, a dressing room with vanity and a bedroom with a romantic sloped ceiling and a walk-in closet. Through French doors, both the master bedroom and bedroom two access the sun deck. A hall bath, third bedroom and bonus space over the garage complete the plan.
- Foundation: basement.

Style: Craftsman, Luxury, Northwest, Premium Collection, Traditional

Total Living Area: 3524

Main Flr.: 1701

2nd Flr.: 1823

Deck: 192 sq. ft.

Total Square Feet: 4,677 sq. ft.

Attached Garage: 3 Car, 1,153 sq. ft.

Bedrooms: 4

Full Bathrooms: 3

Half Bathrooms: 1

Width: 99'

Depth: 64'

Maximum Ridge Height: 32'0"

Exterior Walls: 2x6

Ceiling Height:

Main Floor: 9'

Other: Vaulted MBR

Standard Foundations: Basement

Alternate Foundations: Slab (\$350), Crawl (\$350)

Special Features: MBR Sitting Area, Sloping Lot, Photo Gallery, CAD Available, Den-Office-Library-Study, Jack & Jill Bath, PDF

One Set	Five Sets	Eight Sets	Reproducible	PDF File	CAD
\$700	\$800	\$890	\$900	\$900	\$995

## Main Level

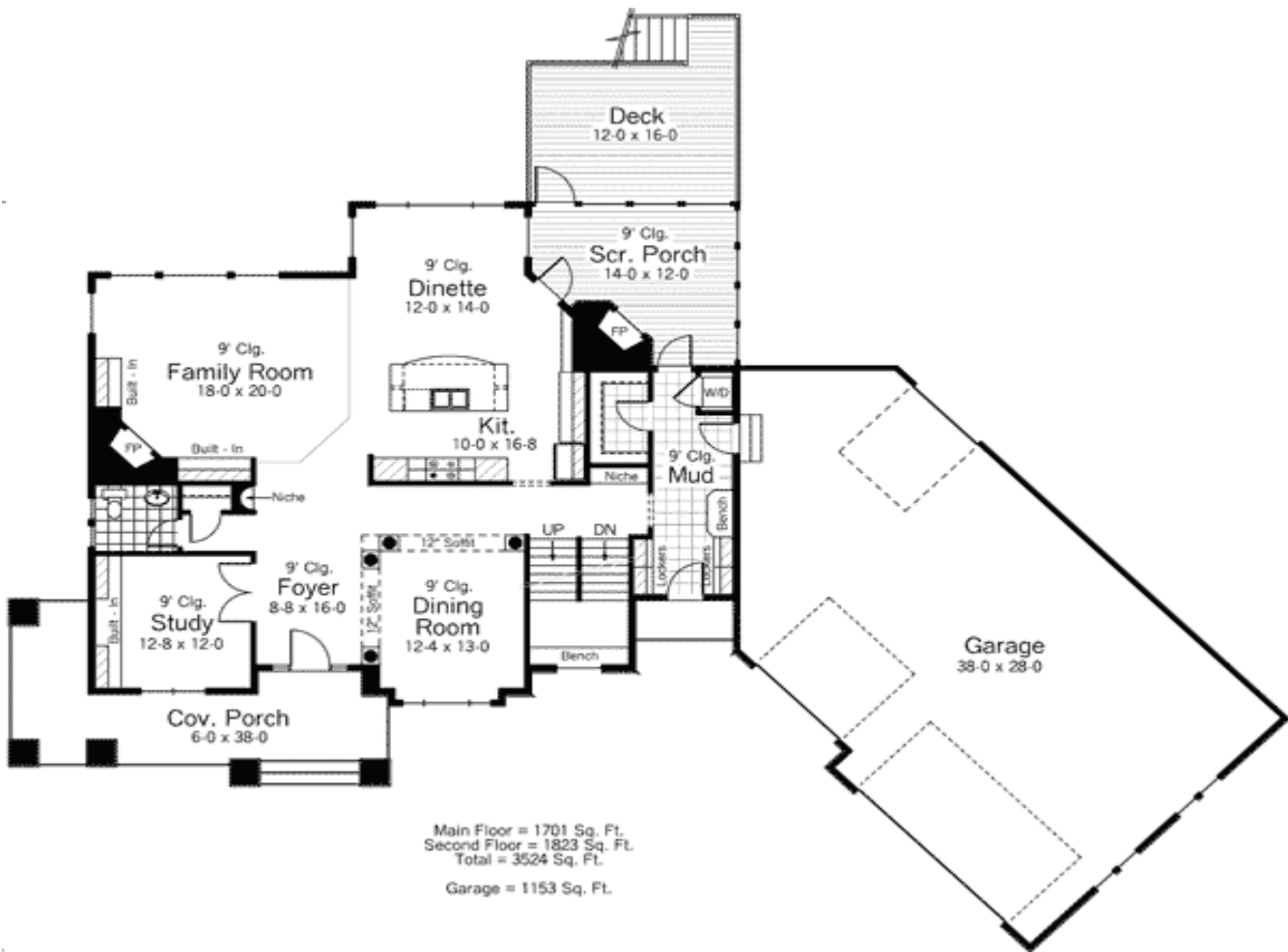

## 2nd Level

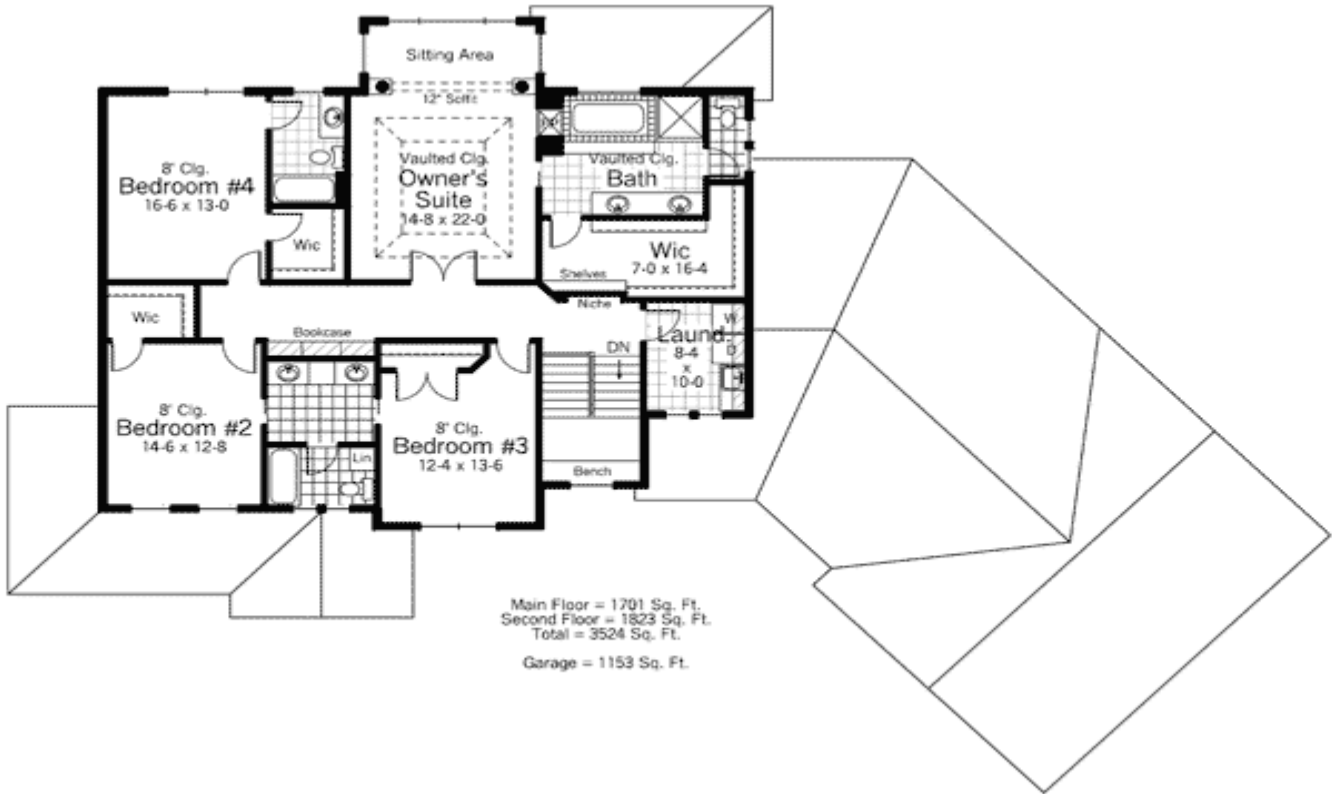

## Sides/Rear



# Architectural Designs ...selling quality house plans for over 30 years.

## Interior



Basement as finished by homeowner. Plans come with unfinished basement.

Great Room



Dining Room



Kitchen



Kitchen Vw2



Nook



Study



Master BR



Master Bath



Porch

