

Architectural Designs ...selling quality house plans for over 30 years.

Plan W63068HD: Luxury and Convenience



House plans are Copyright © 2009 by our architects and designers.

- Luxury and convenience blend seamlessly in this eye-catching house plan. Large arched windows draw natural light deep into the home plan, but overhangs keep the interior cool and inviting.
- The formal living room has access to the covered rear patio to accommodate large-scale gatherings.
- The casual family living area has its own door to the patio.
- Across the home plan, the master suite occupies a secluded wing featuring a spacious sitting room with backyard views and access.
- Related Plans: For alternate exteriors, see house plans 6310HD, 6353HD, 6419HD.
- Need a larger design? See house plan 6357HD and 6485HD (3,183 sq. ft).

Style: Florida, Mediterranean

Total Living Area: 2660

Main Flr.: 2660

Total Square Feet: 3,187 sq. ft.

Attached Garage: 2 Car, 527 sq. ft.

Bedrooms: 4

Full Bathrooms: 3

Width: 66'4"

Depth: 74'4"

Maximum Ridge Height: 25'

Exterior Walls: 2x4

Ceiling Height:

Standard Foundations: Slab

Special Features: Photo Gallery, PDF, 1st Floor Master Suite

One Set	Five Sets	Eight Sets	Reproducible	PDF File	CAD
\$650	\$700	\$740	\$850	\$850	\$1,700

Main Level

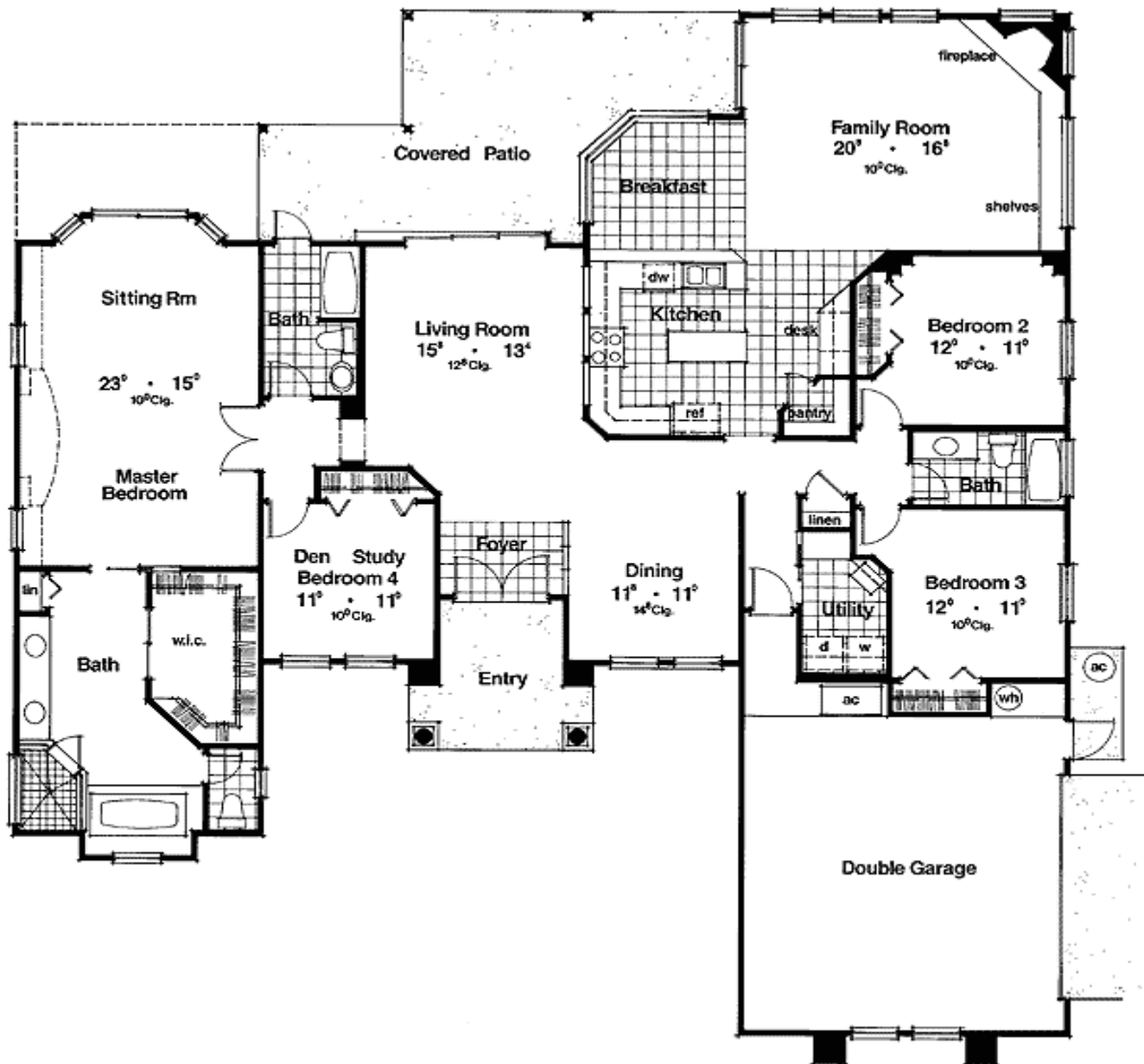

Rear View



Living Room



Dining Room



Kitchen



Master Bath

