

Architectural Designs ...selling quality house plans for over 30 years.

Plan W32106AA: Luxurious Mediterranean Styling



House plans are Copyright © 2009 by our architects and designers.

- Luxurious style and the exterior materials used for this Mediterranean style home plan provide the larger family with plenty of room while allowing each to have their own space.
- The amenities within this home plan are evident in every room on both floors including the elusive master suite and bath. The open ceilings and coffered treatment ceilings add elegance throughout each room.
- Covered patios and balconies allow access to the outdoors for quiet reading and meditation.
- The rear orientation of the home would be perfect for any waterfront property.
- Related Plans: See these alternate versions of this house plan: 32064AA, 32067AA and 32156AA.

Style: Florida, Luxury, Mediterranean

Total Living Area: 6679

Main Flr.: 3539

2nd Flr.: 3140

Front Porch: 84 sq. ft.

Balcony/Veranda: 322 sq. ft.

Covered Patio: 626 sq. ft.

Total Square Feet: 8,953 sq. ft.

Attached Garage: 3 Car, 616 sq. ft.

Bedrooms: 6

Full Bathrooms: 5+

Half Bathrooms: 1

Width: 80'

Depth: 65'

Maximum Ridge Height: 34'3"

Exterior Walls: Block

Ceiling Height:

Main Floor: 10'

2nd Floor: 10'

Other: 21'6"-22'10" Living Room; 10'-11'4" MBR; 27'8" Covered Entry

Standard Foundations: Slab

Special Features: CAD Available, Photo Gallery, PDF

One Set	Five Sets	Eight Sets	Reproducible	PDF File	CAD
\$1,400	\$1,600	\$1,750	\$1,900	\$1,900	\$2,250

Main Level

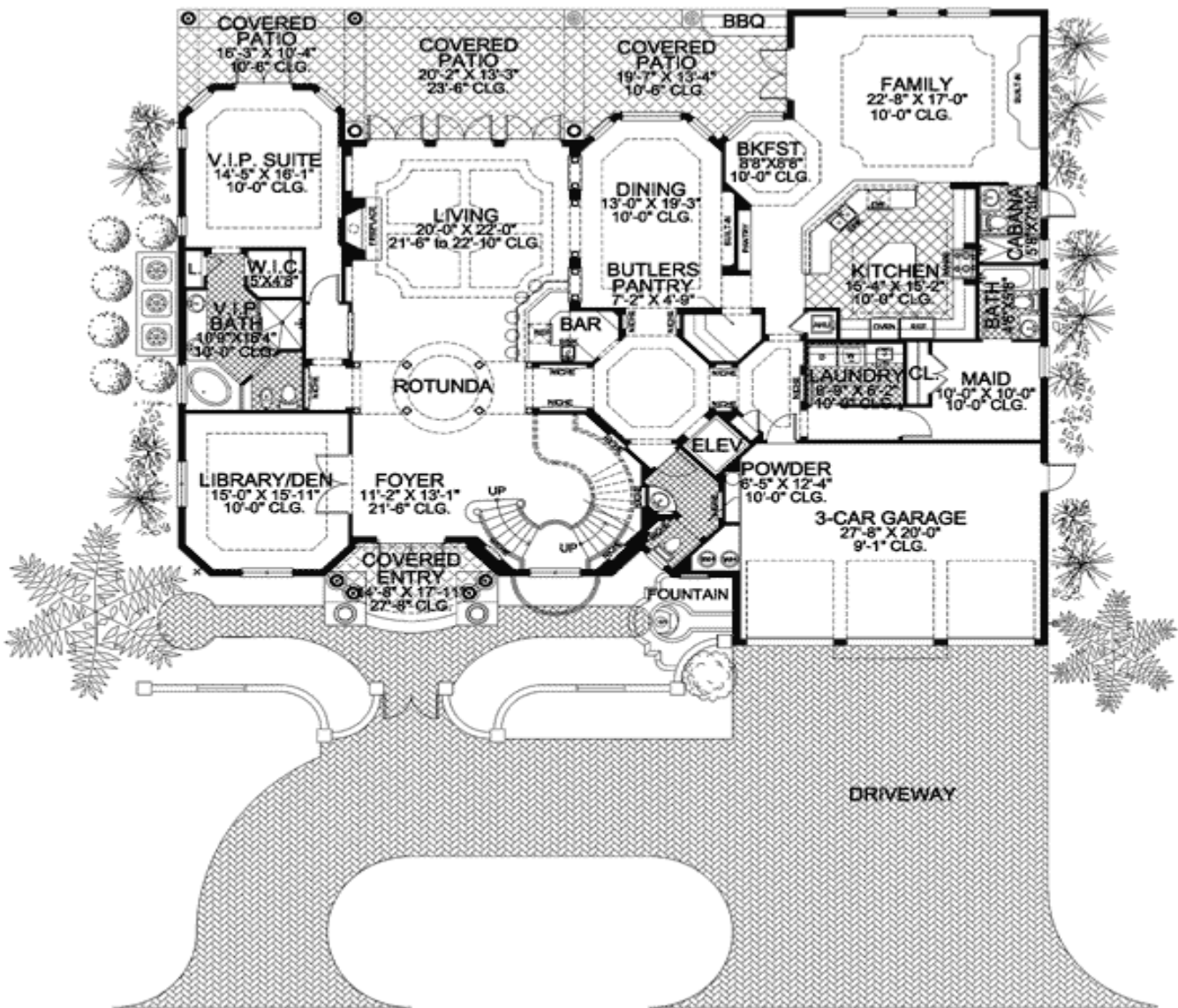

2nd Level

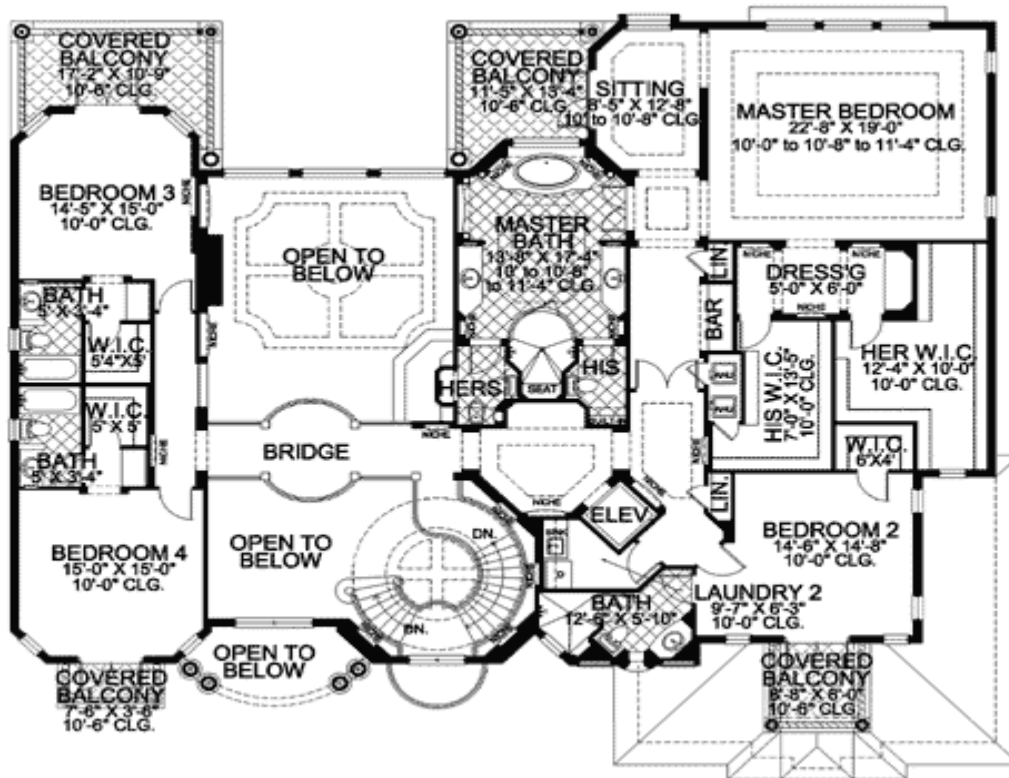

Architectural Designs ...selling quality house plans for over 30 years.

Photo



Photo #2



Architectural Designs ...selling quality house plans for over 30 years.

Photo #3



Architectural Designs ...selling quality house plans for over 30 years.

Elevation #2



Left Side

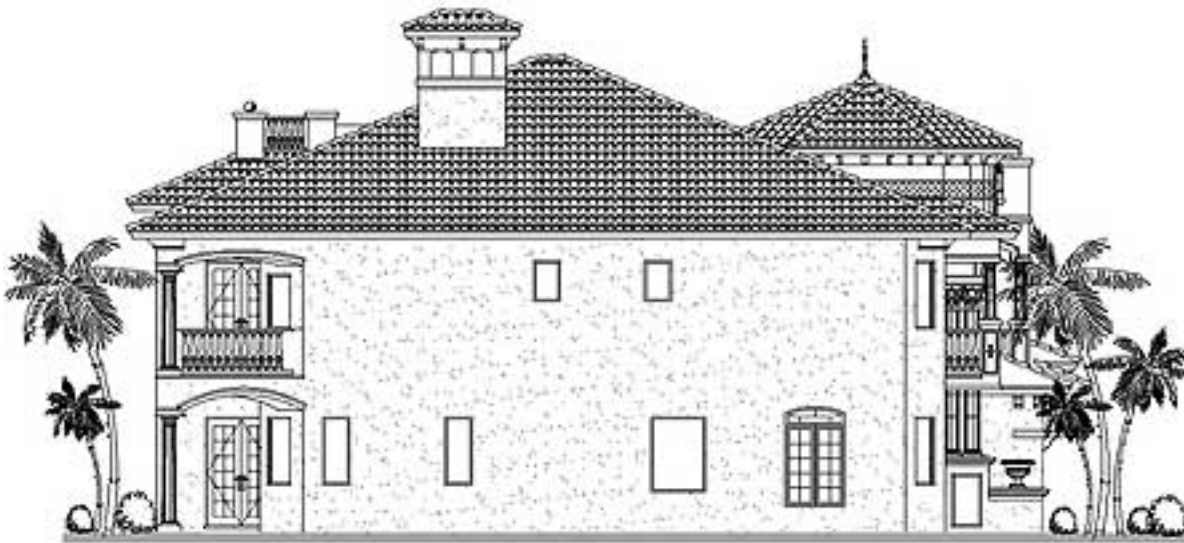

LEFT ELEVATION

Right Side



RIGHT ELEVATION

Architectural Designs ...selling quality house plans for over 30 years.

Rear View

