

Plan W60044RC: 4 Bedroom Vacation Escape



House plans are Copyright © 2009 by our architects and designers.

- This raised vacation house plan is a perfect holiday getaway, second home or full-time hideout. Decks front and back add to the useable space.
- The 2-story living room is open to the dining room and kitchen in this open floor plan design. A fireplace adds a nice touch.
- Two bedrooms share a bath on the main level and laundry facilities are tucked behind bi-fold doors.
- The master suite shares the upstairs with a fourth bedroom that overlooks the living room below.
- There is room for two drive-under cars.

Style: Beach, Vacation

Total Living Area: 1650

Main Flr.: 1122

2nd Flr.: 528

Front Porch: 102 sq. ft.

Rear Porch: 113 sq. ft.

Deck: 238 sq. ft.

Total Square Feet: 2,103 sq. ft.

Bedrooms: 4

Full Bathrooms: 2

Width: 34'

Depth: 52'5"

Maximum Ridge Height: 35'

Exterior Walls: 2x4

Ceiling Height:

Other: Vaulted Living Room

Standard Foundations: Pier, Crawl

Special Features: Photo Gallery, Narrow Lot

Five Sets  
\$735

Eight Sets  
\$825

Reproducible  
\$980

## Main Level

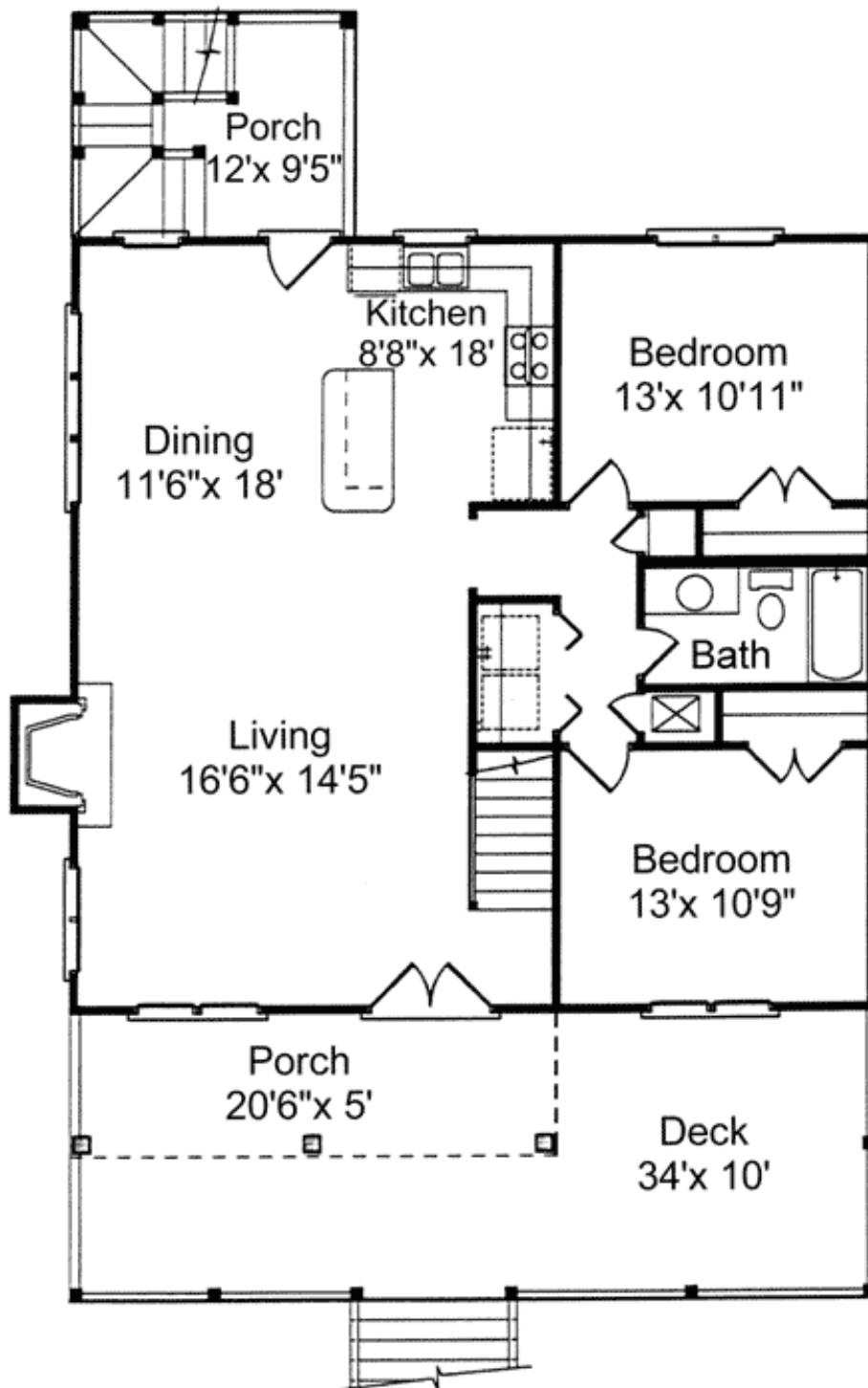

2nd Level

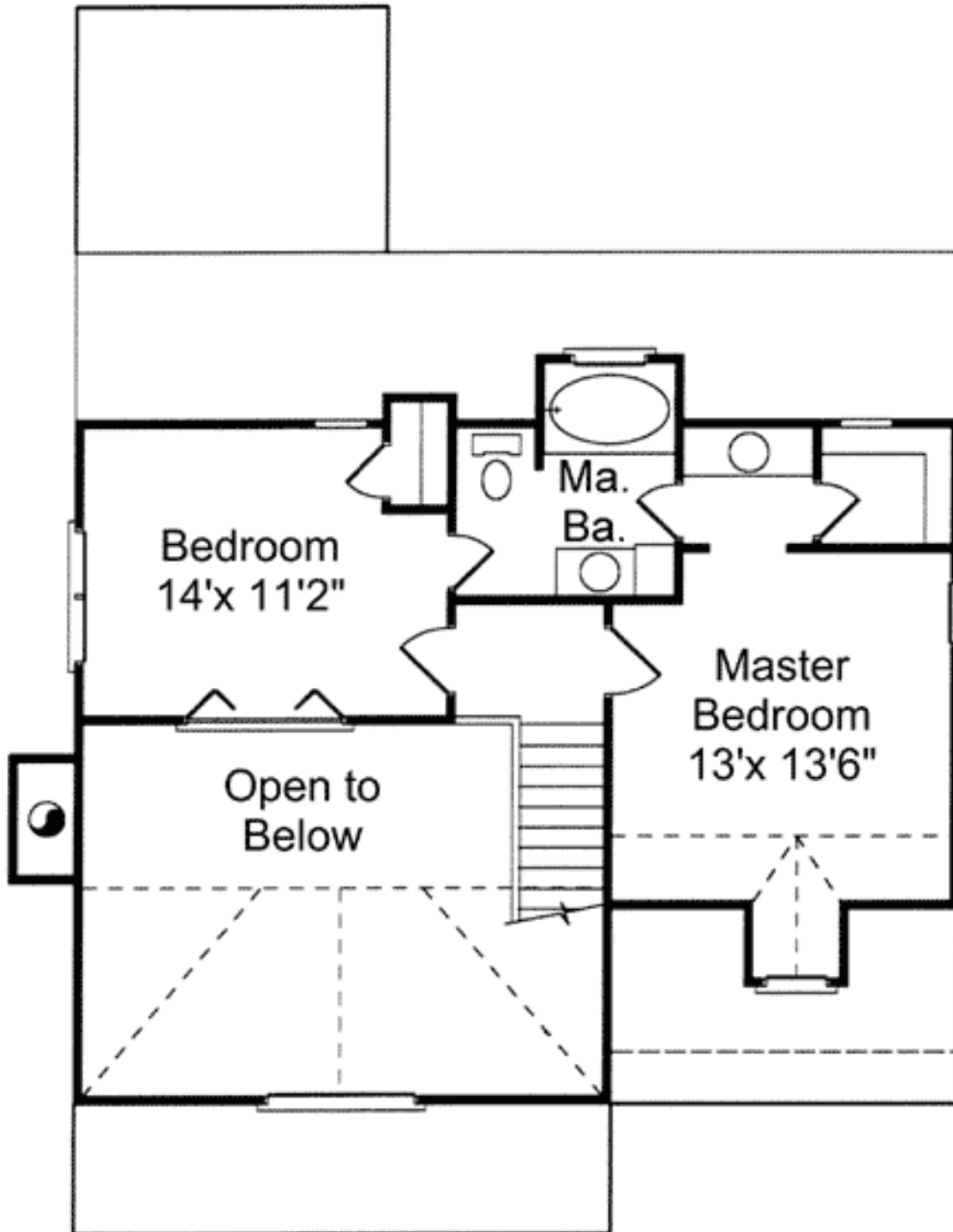

# Architectural Designs ...selling quality house plans for over 30 years.

Photo



---

Architectural Designs :: 57 Danbury Road :: Wilton, CT 06897  
USA & Canada 1-800-854-7852 or 1-877-229-2447 :: International 262-521-4596  
Fax 1-203-761-8600 :: Email: [info@architecturaldesigns.com](mailto:info@architecturaldesigns.com)

# Architectural Designs ...selling quality house plans for over 30 years.

Elevation #2



## Sides/Rear

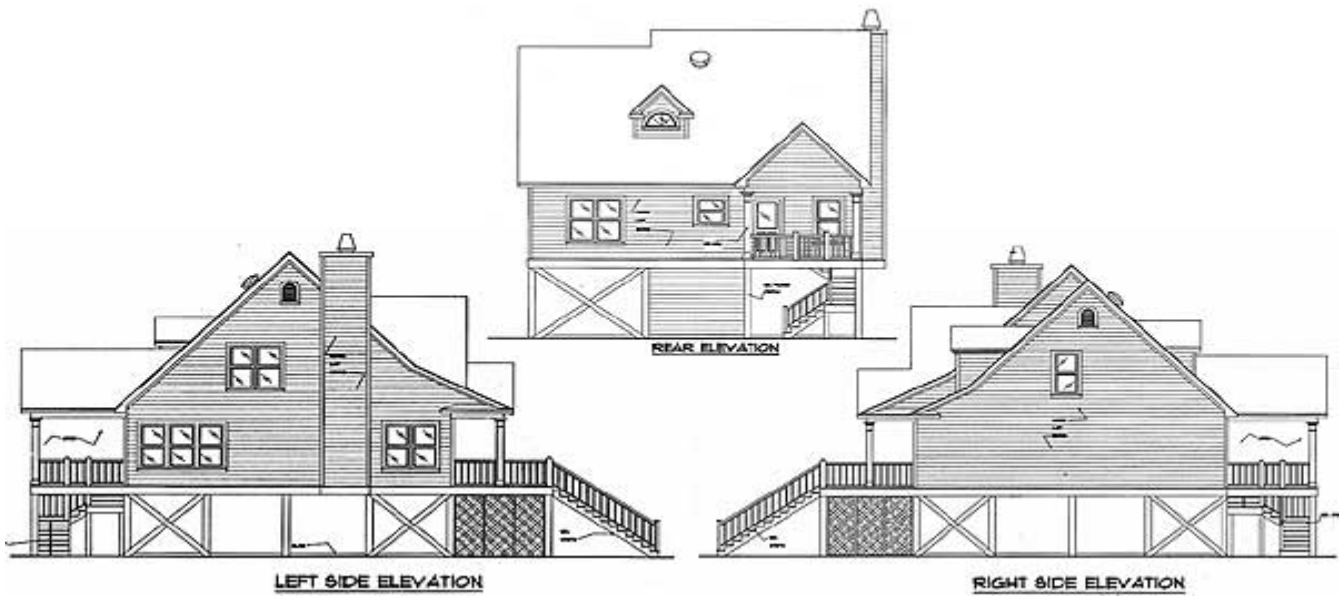

## Living Room



Dining Room



Kitchen



Bedroom #1

