

Architectural Designs ...selling quality house plans for over 30 years.

Plan W2170DR: Four-Season Vacation Home



House plans are Copyright © 2009 by our architects and designers.

- Extensive decking on the main level of this four-season retreat provides an attractive outdoor venue.
- The family room with a fireplace rises for two stories and can be viewed from the hallway above. The deck is accessed from both the family room and the dining room.
- In the kitchen, a food-preparation island adds utility. Completing the main level are a half bath and a bedroom.
- Upstairs, the master bedroom and the other bedroom on this floor share a bath. Note the private balcony off the master bedroom.
- Ceilings: 8' standard.
- Foundation: unfinished daylight basement.

Style: Canadian, Country, Metric, Vacation

Total Living Area: 1437

Main Flr.: 856

2nd Flr.: 581

Basement Unfinished: 856 sq. ft.

Deck: 344 sq. ft.

Balcony/Veranda: 18 sq. ft.

Total Square Feet: 2,655 sq. ft.

Bedrooms: 3

Full Bathrooms: 1

Half Bathrooms: 1

Width: 44'

Depth: 26'

Maximum Ridge Height: 23'4"

Exterior Walls: 2x6

Ceiling Height:

Main Floor: 8'

2nd Floor: 8'

Other: Cathedral Family Room

Standard Foundations: Walkout

Alternate Foundations: Slab (\$295), Basement (\$295), Crawl (\$295)

Special Features: PDF, Narrow Lot, CAD Available, Sloping Lot

One Set	Five Sets	Eight Sets	Reproducible	PDF File	CAD
\$549	\$589	\$619	\$799	\$799	\$1,490

Main Level

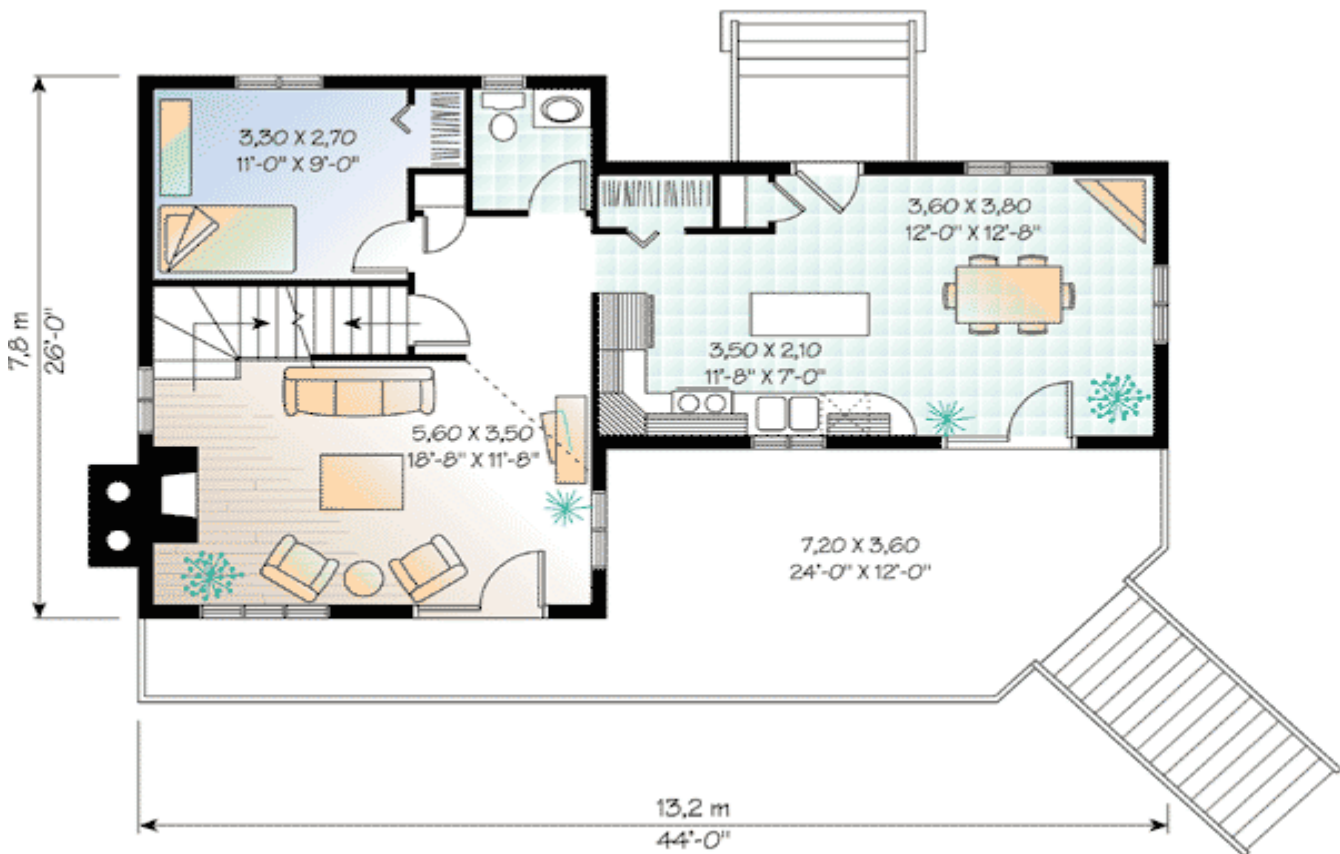

2nd Level

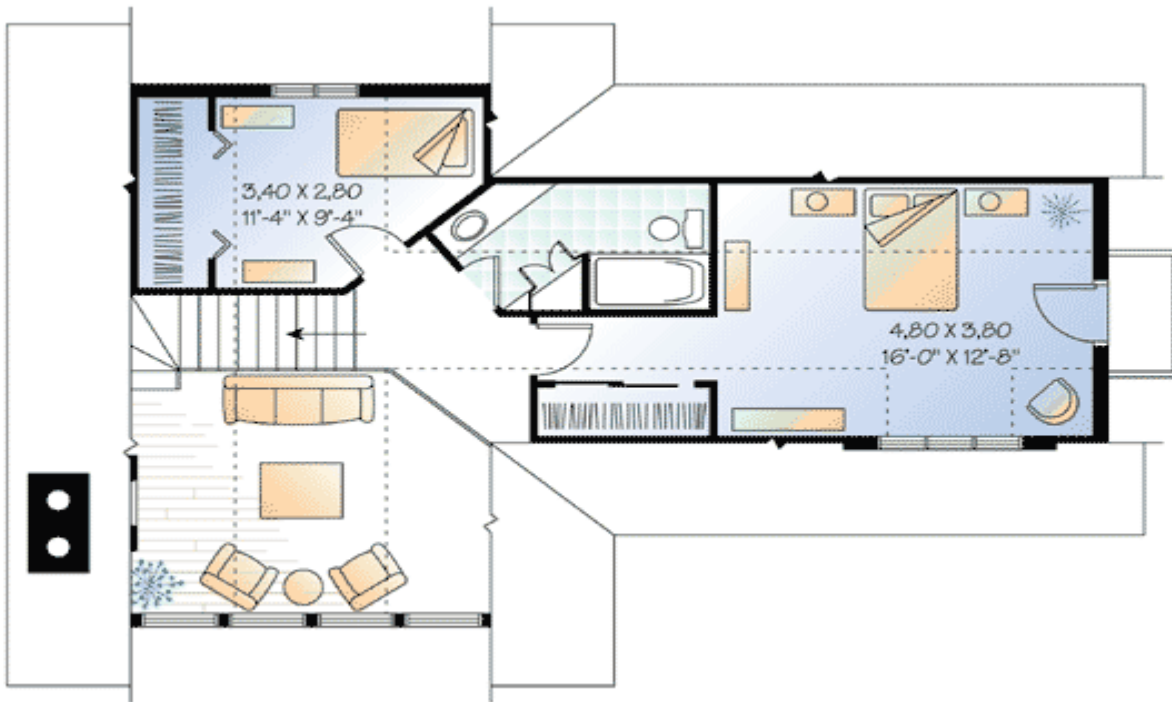

Rear View

