

Plan W5927ND: Home Sweet Home



House plans are Copyright © 2009 by our architects and designers.

- Picture raising your family in this attractive home plan. With handsome columns and railings, the front porch offers a place to visit with neighbors. In back, another covered porch is accessed via an atrium door.
- The great room is complete with built-ins next to the gas fireplace. The well-designed kitchen lies between the formal dining room and the informal breakfast room, which also opens to the rear porch.
- On one side of the house, the master suite is convenient to a bedroom that can function as a nursery or private study. Twin walk-in closets and a luxury bath are features of the master suite.
- On the other side of the house, two more bedrooms share a full bath.
- Related Plans: Need more space? See house plan 59300ND which gives you a second-story bonus room of 974 sq. ft.
- Don't want dormers? Save money during construction with house plan 59462ND.

Style: Country, Southern

Total Living Area: 2388

Main Flr.: 2388

Front Porch: 212 sq. ft.

Rear Porch: 477 sq. ft.

Total Square Feet: 3,518 sq. ft.

Attached Garage: 2 Car, 441 sq. ft.

Bedrooms: 4

Full Bathrooms: 2

Half Bathrooms: 1

Width: 68'

Depth: 74'

Maximum Ridge Height: 24'2"

Exterior Walls: 2x4

Ceiling Height:

Main Floor: 9'

Other: 10' Great Room

Standard Foundations: Slab, Crawl

Alternate Foundations: Walkout (\$250), Basement (\$250)

Special Features: PDF, CAD Available, 1st Floor Master Suite, Corner Lot

One Set	Five Sets	Eight Sets	Reproducible	PDF File	CAD
\$575	\$660	\$695	\$880	\$880	\$1,500

Main Level



Other

68'-0"

Reverse floor plan

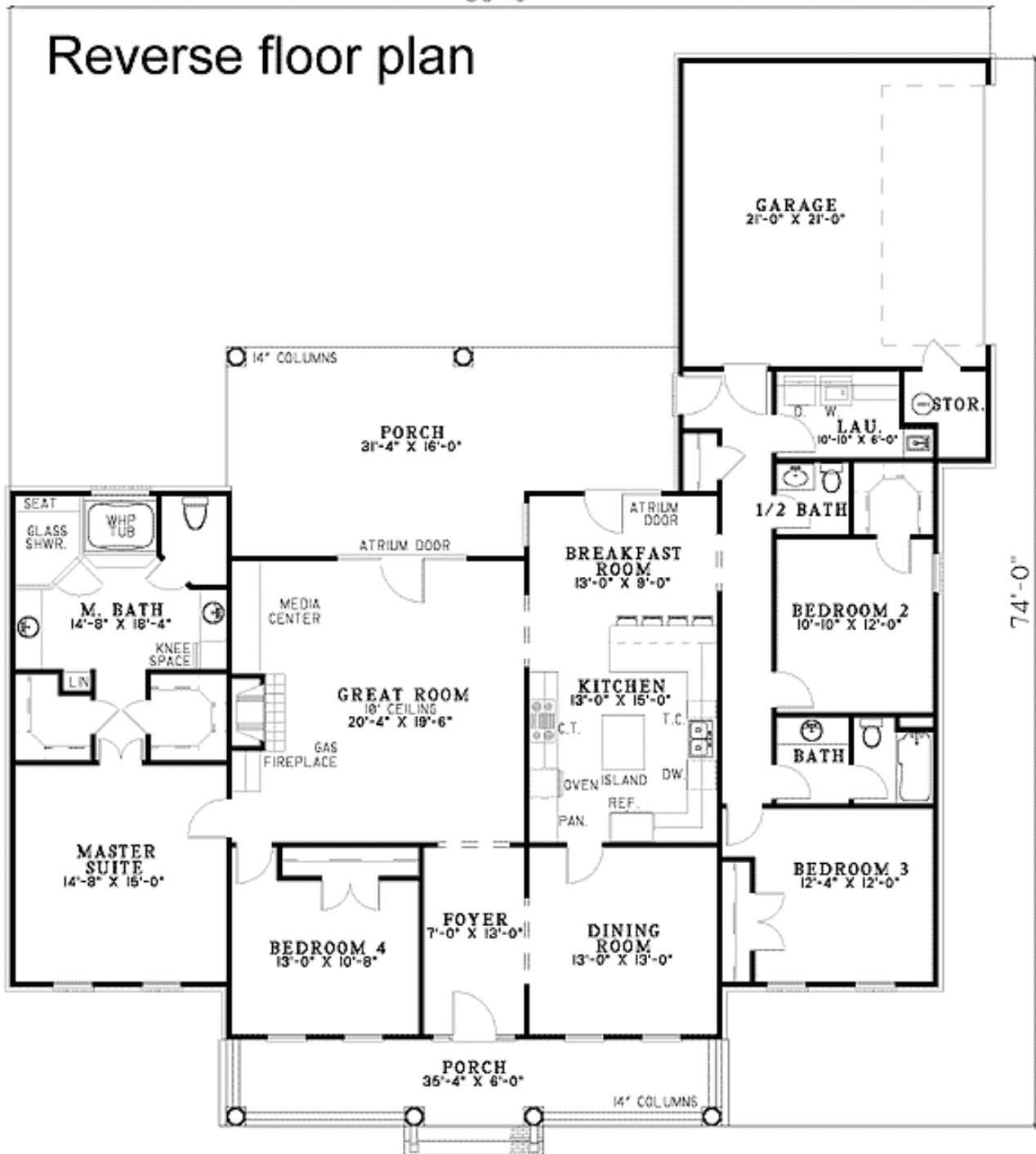

Left Side

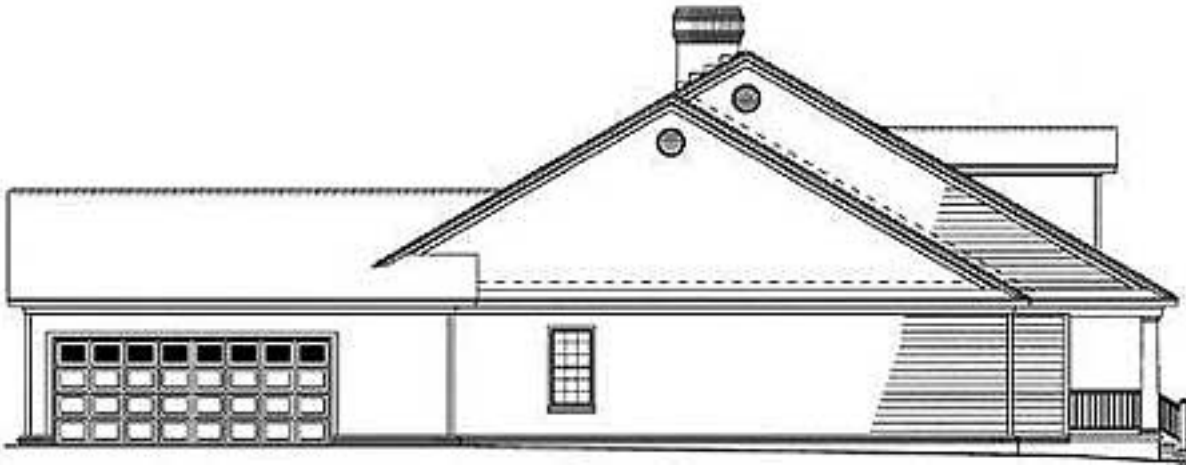

Right Side

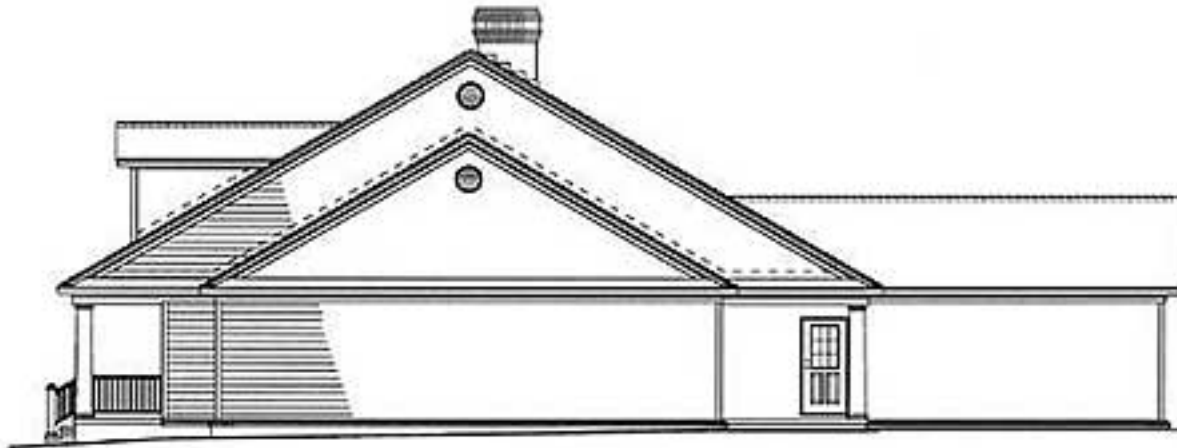

Rear View

