

# Architectural Designs ...selling quality house plans for over 30 years.

Plan W7078H: Contemporary Offers Visual Surprises



House plans are Copyright © 2009 by our architects and designers.

- The exterior of this two-story, four-bedroom home is boldly accented with a dramatic roof cavity. The inside features wall angles that enhance the efficiency of the floor plan and provide visual variety.
- The double entry door opens into a bright reception area, leading to the sloped-ceilinged living room.
- The kitchen provides efficient service to both the formal dining room and the dinette. The first floor also provides a large laundry room that can be converted to a hobby room.
- Upstairs, the luxurious master suite has its own dressing area, walk-in closet, outdoor deck, and whirlpool tub. Three additional bedrooms complete this home.
- Foundation: basement, slab.

Style: Contemporary

Total Living Area: 1990

Main Flr.: 1106

2nd Flr.: 884

Total Square Feet: 2,390 sq. ft.

Attached Garage: 2 Car, 400 sq. ft.

Bedrooms: 4

Full Bathrooms: 2

Half Bathrooms: 1

Width: 58'4"

Depth: 43'

Exterior Walls: 2x4

Ceiling Height:

Standard Foundations: Basement

Special Features: 1st Floor Master Suite

One Set  
\$450

Five Sets  
\$505

Eight Sets  
\$550

Reproducible  
\$670

## Main Level

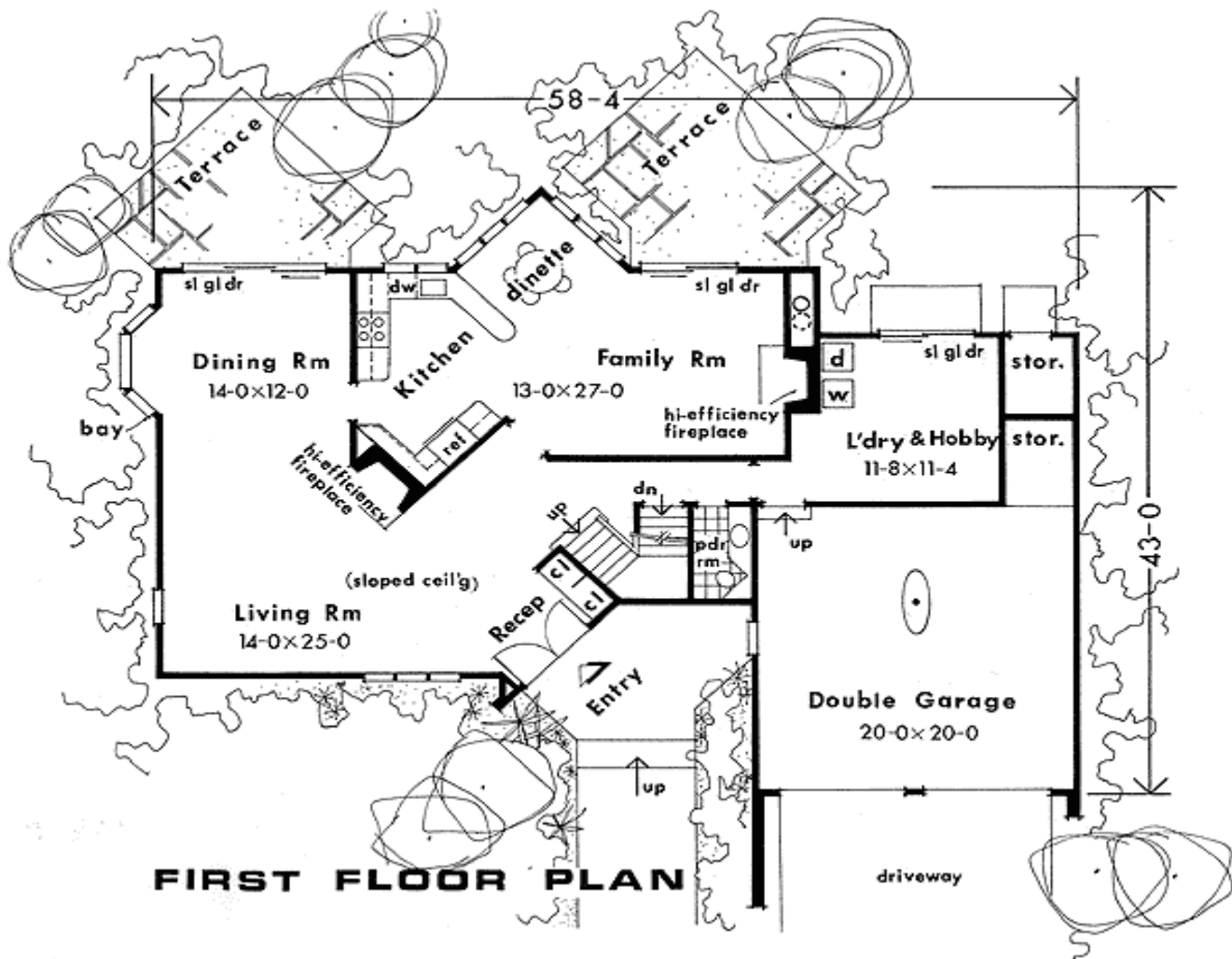

2nd Level

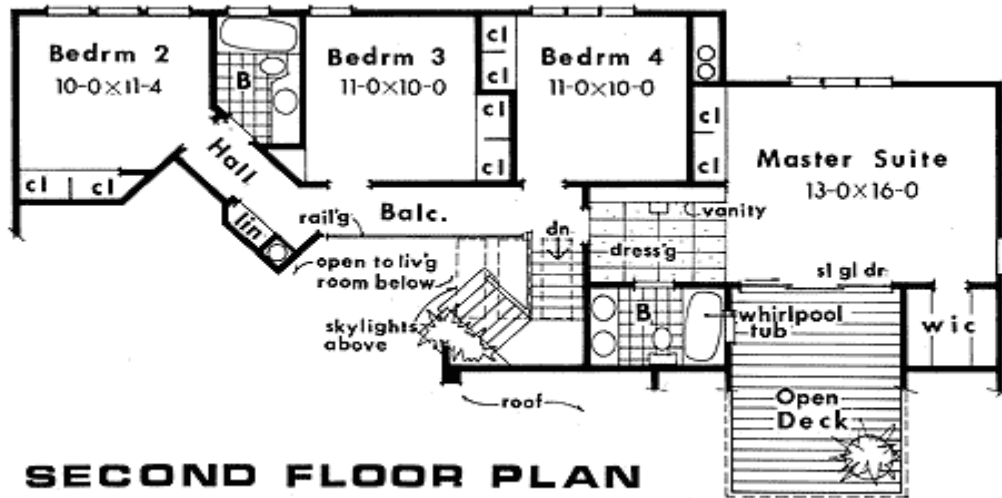

Rear View



Rear Elevation

## Interior

