

Plan W5723HA: Classic Ranch With Expansive Porch



House plans are Copyright © 2009 by our architects and designers.

- With a wide porch in front and a deck in back, the living area of this classic ranch home plan is greatly expanded to the outdoors.
- Further appeal is created by a split bedroom arrangement. Vaulted ceilings in both the master bedroom and the living room increase the sense of space.
- An eating peninsula separates the kitchen from the dining area which is all inclusive in one large open living area.
- Two bedrooms share a bath on the other side of the house from the master bedroom.
- Ceilings: 8' standard.
- Foundation: basement. Plans also included for crawl space.
- Energy-Efficient Option: This house plan is also available with energy efficient R-Control SIP (Structural Insulated Panel) Systems.

Style: Country, Ranch

Total Living Area: 1400

Main Flr.: 1400

Basement Unfinished: 1,400 sq. ft.

Total Square Feet: 3,392 sq. ft.

Attached Garage: 2 Car, 592 sq. ft.

Bedrooms: 3

Full Bathrooms: 2

Width: 72'

Depth: 28'

Exterior Walls: 2x4 or SIP

Ceiling Height:

Main Floor: 8'

Other: Vaulted MBR & Living Room

Standard Foundations: Basement

Special Features: Split Bedrooms, CAD Available, PDF, 1st Floor Master Suite

One Set	Five Sets	Eight Sets	Reproducible	PDF File	CAD
\$530	\$630	\$730	\$830	\$830	\$1,490

Main Level

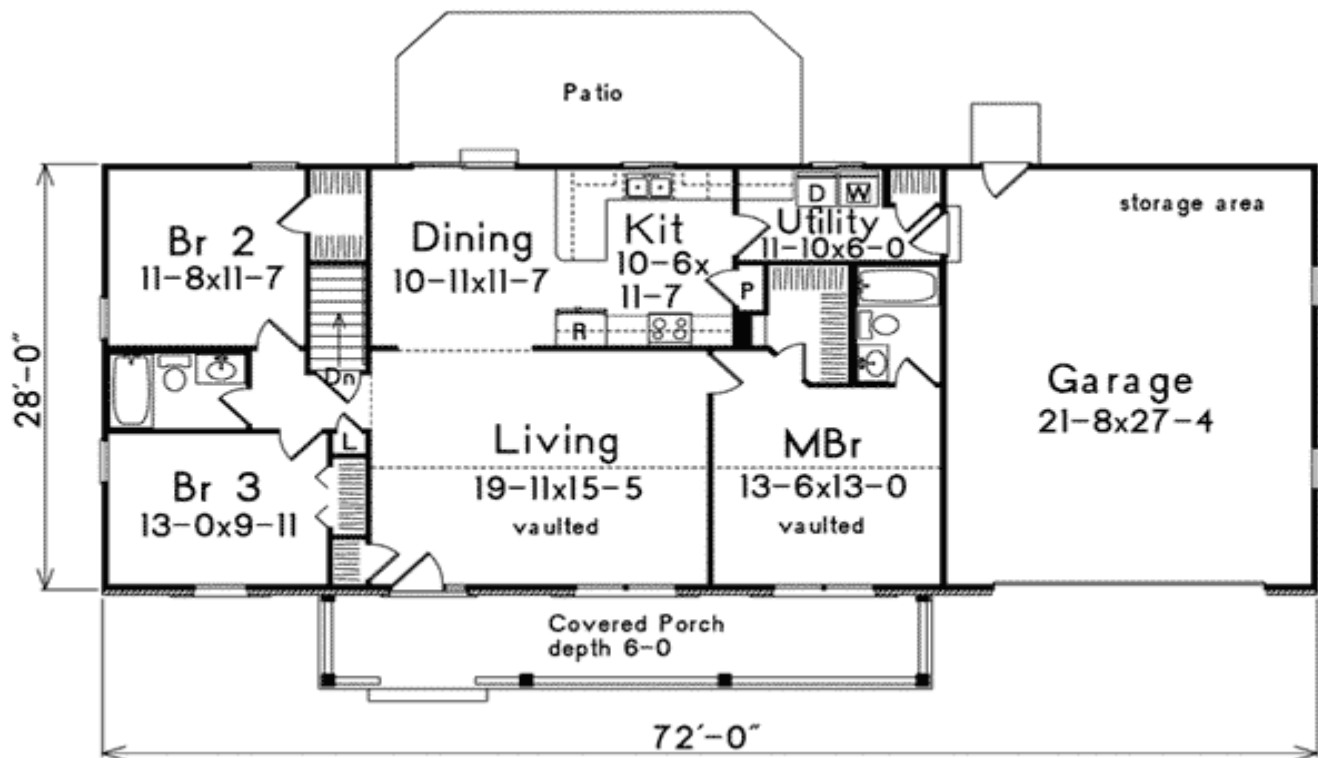

Sides/Rear

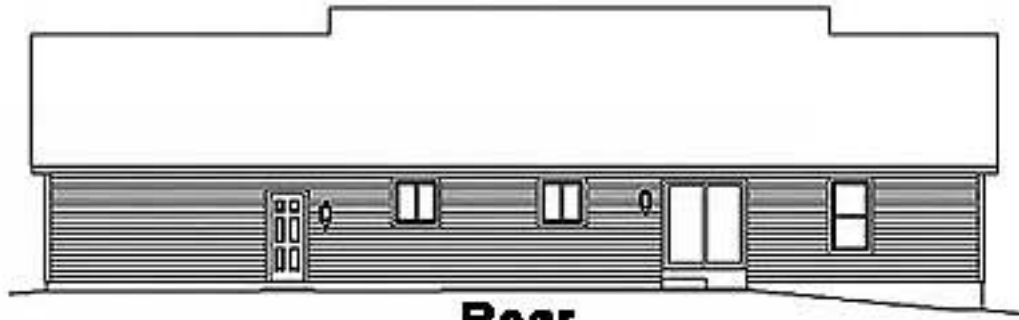

Rear



Left



Right