

Architectural Designs ...selling quality house plans for over 30 years.

Plan W8527MS: Light and Flair



House plans are Copyright © 2009 by our architects and designers.

- Prairie-style rooflines with overhanging eaves give an elegant flair to this Mediterranean/ Prairie home. Throughout the residence, light flows in through an abundance of windows.
- The foyer, overlooked by a loft above, opens to the large living room on one side and leads back to the family living area. Forming one large space with the cozy nook and generous kitchen, the vaulted family room adjoins the rear patio.
- A corner whirlpool tub, separate shower and his and her sinks grace the compartmentalized master bath, which adjoins a walk-in closet in the master bedroom.
- Two upstairs bedrooms share a second full bath, also with two sinks.
- Foundation: crawl space.

Style: Contemporary, Mediterranean, Northwest, Prairie Style

Total Living Area: 1663

Main Flr.: 1125

2nd Flr.: 538

Total Square Feet: 2,083 sq. ft.

Attached Garage: 2 Car, 420 sq. ft.

Bedrooms: 3

Full Bathrooms: 2

Half Bathrooms: 1

Width: 38'6"

Depth: 49'

Maximum Ridge Height: 21'

Exterior Walls: 2x6

Ceiling Height:

Standard Foundations: Crawl

Special Features: CAD Available, 1st Floor Master Suite, PDF, Narrow Lot

One Set	Five Sets	Eight Sets	Reproducible	PDF File	CAD
\$416	\$469	\$559	\$582	\$582	\$665

Main Level

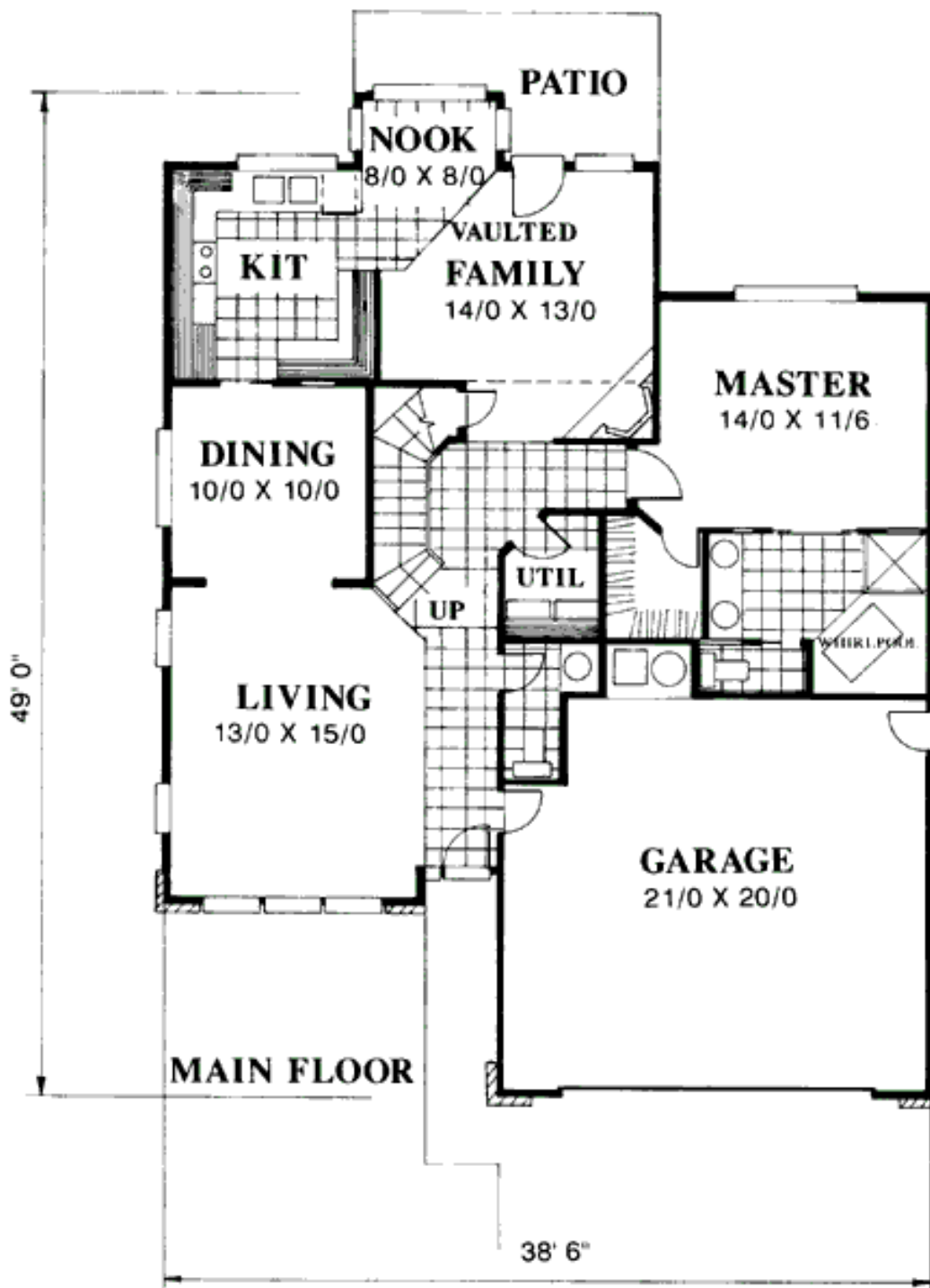

2nd Level

