

Architectural Designs ...selling quality house plans for over 30 years.

Plan W24046BG: Florida Cracker Style



House plans are Copyright © 2009 by our architects and designers.

- With a porch that wraps around the entire house plan, an eye-catching cupola and a metal roof, this cracker style home plan provides wonderful curb appeal.
- Double doors usher you into the foyer with views that extend through the extra large great room out to the porch beyond. The cupola above sheds light into the great room.
- The kitchen with its walk-in pantry and snack bar is open to the dining room and covered porch.
- The master suite is secluded on one side of the house plan for privacy. Double doors allow access to the porch and the master bath offers double sinks and a large walk-in shower as well as whirlpool tub.
- Ceilings: 10' flat standard; 23'3" Great Room; 29'2" cupola.
- Foundation: crawl space.

Style: Beach, Florida, Southern, Vacation

Total Living Area: 1789

Main Flr.: 1789

Porch, Combined: 1,097 sq. ft.

Total Square Feet: 2,886 sq. ft.

Bedrooms: 3, 2

Full Bathrooms: 2

Width: 55'

Depth: 52'6"

Maximum Ridge Height: 32'5"

Exterior Walls: Block

Ceiling Height:

Main Floor: 10'

Other: 23'3" Great Room

Standard Foundations: Crawl, None

Alternate Foundations: Crawl (no charge)

Special Features: 1st Floor Master Suite, CAD Available, Wrap Around Porch, PDF, Den-Office-Library-Study, Split Bedrooms

Five Sets
\$1,075

Reproducible
\$1,340

PDF File
\$1,340

CAD
\$1,590

Main Level

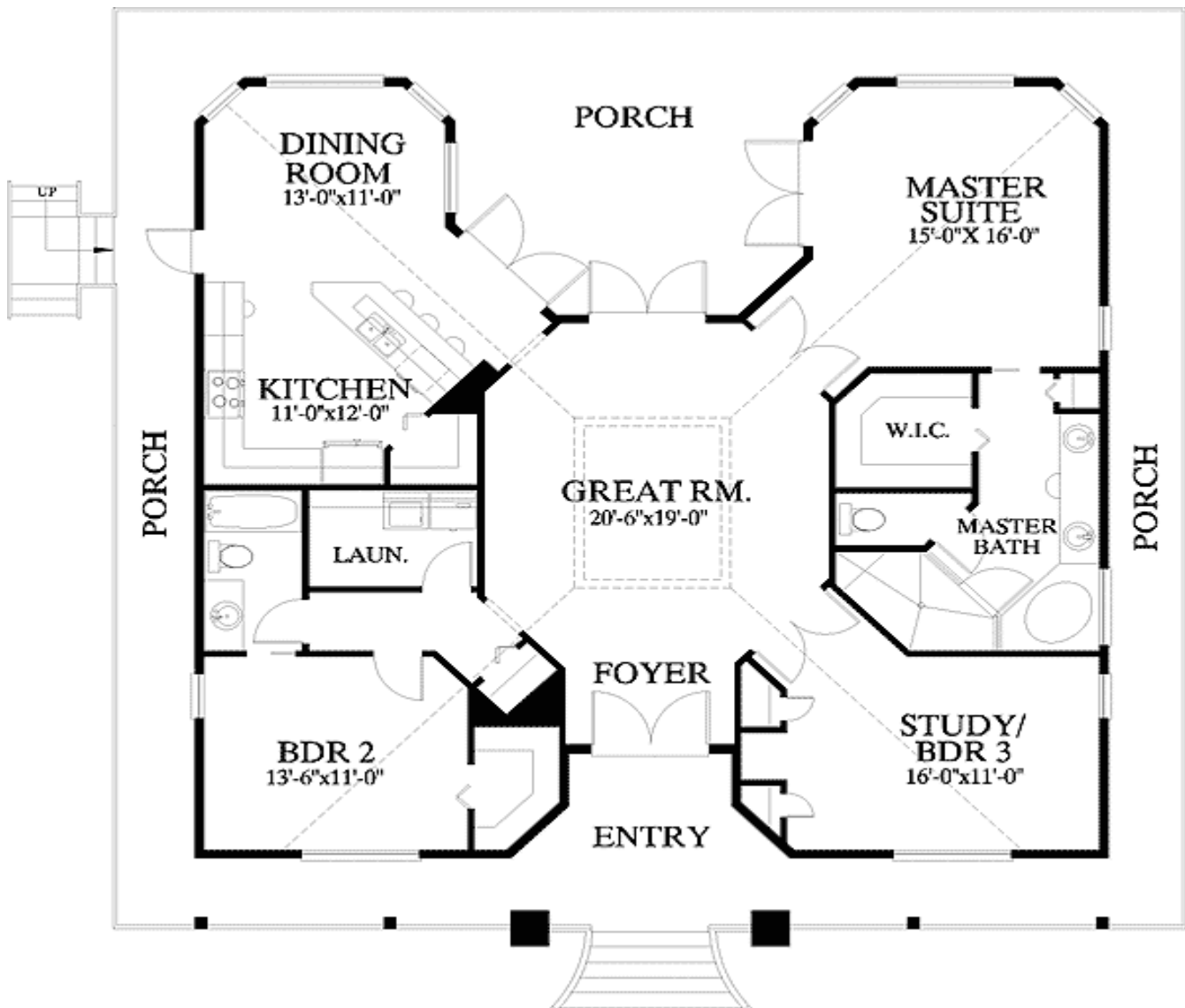

Rear View

