

Architectural Designs ...selling quality house plans for over 30 years.

Plan W6322HD: Majestic Mediterranean



House plans are Copyright © 2009 by our architects and designers.

- A spectacular Palladian window spotlights the exterior of this majestic Florida contemporary design.
- Inside, gracious columns adorn the foyer, which separates the formal living and dining rooms in traditional fashion. Once past the foyer, you find yourself in the vaulted family room, where the corner gas fireplace is the focus of informal gatherings. Vaulted ceilings add volume to the public areas, while ceilings in most other rooms rise to 10 feet.
- The three secondary bedrooms share a uniquely designed pool bath, which opens to the vaulted patio in back. Bedroom two could easily be used as a den or library.
- Secluded in back on the other side of the house, the master suite also opens to the patio. With its corner soaking tub, oversized shower, private toilet chamber and walk-in closet, the master bath is truly well appointed.
- The spacious kitchen, nicely placed between the dining room and the breakfast nook, with easy access to the laundry room, is well appointed. The kitchen contains a walk-in pantry, a food-preparation island and a snack bar.
- Foundation: slab

Style: Florida, Mediterranean, Southern, Spanish

Total Living Area: 2060

Main Flr.: 2060

Covered Patio: 238 sq. ft.

Entry: 125 sq. ft.

Total Square Feet: 2,901 sq. ft.

Attached Garage: 2 Car, 478 sq. ft.

Bedrooms: 4

Full Bathrooms: 2

Width: 60'4"

Depth: 56'

Maximum Ridge Height: 24'8"

Exterior Walls: 2x4

Ceiling Height:

Main Floor: 10'

Other: 17' Vaulted Foyer; 15'3" Vaulted Living, Dining, Family, Kitchen & Nook; 13' Vaulted Patio

Standard Foundations: Slab

Alternate Foundations: Basement (\$675), Crawl (\$675)

Special Features: CAD Available, 1st Floor Master Suite, PDF

One Set	Five Sets	Eight Sets	Reproducible	PDF File	CAD
\$560	\$600	\$650	\$750	\$750	\$1,500

Main Level

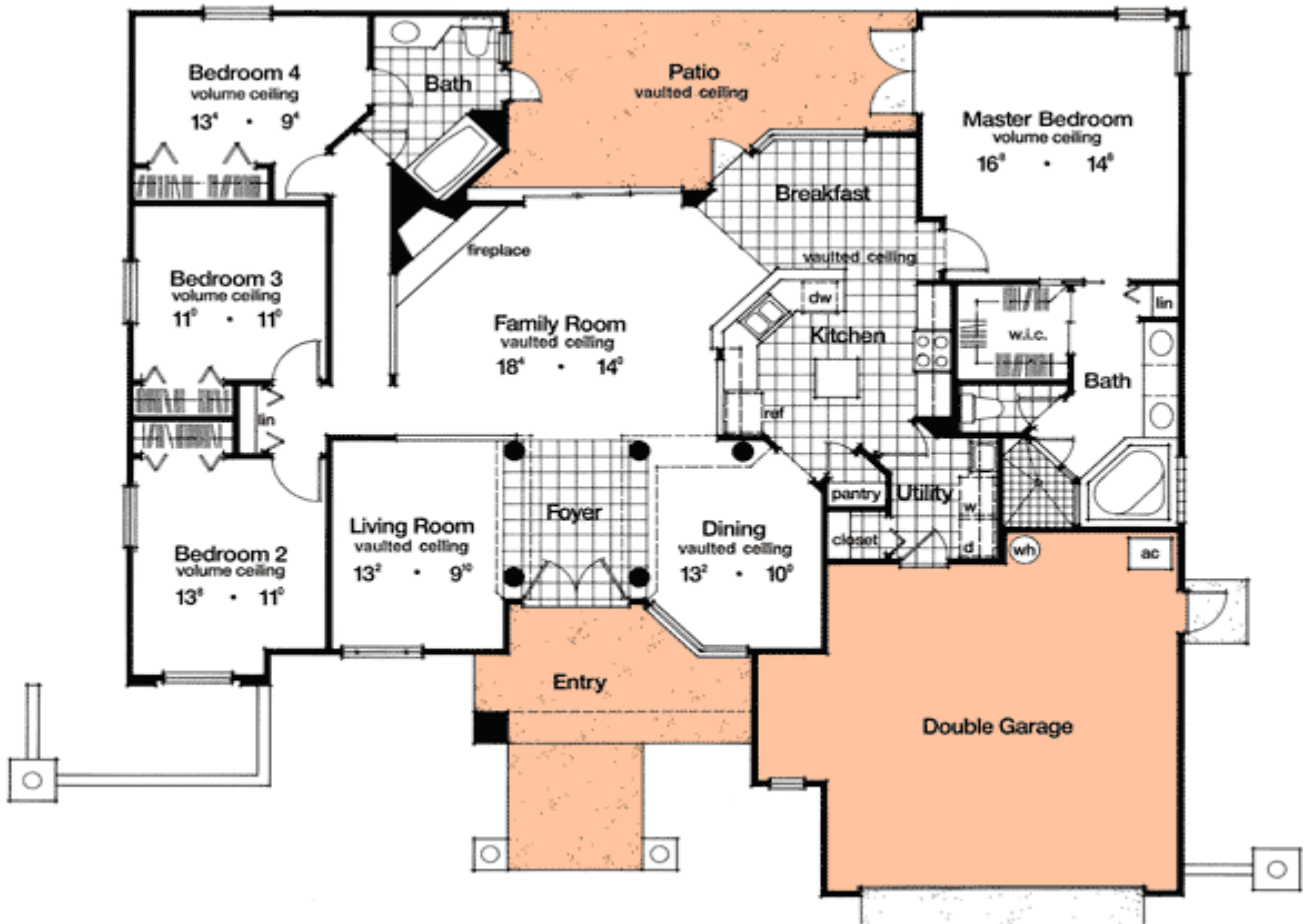

Sides/Rear



Rear elevation



Left elevation



Right elevation